Dispatch Democrat

VOLUME LIV — UKIAH CITY, MENDOCINO COUNTY, CAL., FRIDAY, MARCH 31, 1922 — NUMBER 26

SUPERIOR COURT NOTES

Caldwell vs. Caldwell—Demurrer overruled and defendant declines to answer. Interlocutory decree of divorce granted plaintiff on grounds of extreme cruelty. Minor child Herman granted to plaintiff and two other children to defendant. Either party to see any children at any reasonable time.

In the matter of Salvador Rodorikis, delinquent child—Custody of delinquent given Leonard Stone. Delinquent to remain in charge of parents. To report to guardian once a week and to obey parents in all matters.

People vs. Siegel—Defendant pleads guilty to charge of rape. Plea for probation denied and defendant sentenced to San Quentin.

Estate of Hannah Jane Cowan, deceased—J. W. Kingren appointed sole appraiser.

Estate of Sarah Cooper, deceased—Report of inheritance tax appraiser confirmed and decree of due and legal notice to creditors.

Estate of Giovanni Pelletti, deceased—J. W. Kingren appointed sole appraiser.

Estate of William McFarland, deceased—Report of inheritance tax appraiser confirmed.

Estate of Estelle Woodruff, deceased—Administrator discharged.

Wallace vs. Wallace—Order of submission. Interlocutory decree of divorce awarded plaintiff. Custody of minor children given plaintiff. Defendant ordered to pay $25 a month as support to plaintiff, beginning April 1.

Estate of Theodore Worth, deceased—Decree establishing due and legal notice to creditors.

Standard Livestock Co. vs. Bank of California—Set for May 15.

Dieckman Hardwood Co. vs. Morris et al—Continued one week to be set.

Grove vs. Watson—Motion for new trial denied.

Bartow vs. Deu Vaul—Demurrer argued and submitted. Overruled. Defendant given ten days to answer.

Dick vs. Anderson—Motion to strike denied. Demurrer overruled and ten days to amend.

Brown vs. Tull—Wife's demurrer to first amended complaint withdrawn. Both demurrers to second amended complaint sustained. Ten days granted plaintiff to amend.

Estate of F. W. Broback, deceased—AliceMiller appointed administratrix. Bond $2700.

Estate of J. Emil Ross, deceased—Continued for one week.

Guardianship of John J. Berry, incompetent—Petition to remove ward's property from state granted.

Estate of Andrew Erdman, deceased—Dismissed by consent.

Estate of Peter Nelson, deceased—Return of sale of real estate to John T. Collins for $250 confirmed.

Estate of George P. Nickerson, incompetent—Continued till March 31 at 2 p. m.

Estate of Walter Nimela, deceased—Will admitted to probate. John Nimela appointed executor without bonds.

Guardianship of Ernest E. Bailey, minor—Geo. W. Bailey appointed guardian. Bond $1000.

Estate of Chas. W. Marshall, deceased—Sales of all personal property except cattle confirmed as presented. Sale of cattle to L. E. Milliken for $284.50 confirmed after testimony had been taken.

Lenstrom vs. Millare et al—Dismissed as to August West, E. T. Stoddard, and E. J. O'Connor. Judgment against the other defendants except city of Fort Bragg that $1000 be returned to city treasury. Each side to pay its own costs.

Walimaa vs. Walimaa—Demurrer withdrawn and defendant given ten days to answer. Motion for alimony and counsel fees continued one week.

People vs. Cassella—Defendant sentenced to serve three months in county jail on counts one and two, sentences to run concurrently. Defendant sentenced to pay a fine of $350 on count three, or in lieu thereof to serve 175 days in jail. Defendant gives notice of appeal and admitted to bail in the sum of $1500.

McCray's Orchestra Here Last Time

The American Legion will stage another of its dances at the Legion hall next Saturday night and has engaged the McCray orchestra to furnish the music. This will probably be the last appearance of this orchestra in Ukiah for some time, as the season is opening at McCray's and the musicians will be kept there regularly henceforth.

Ukiah dance fans should turn out in force and give Jack Crow and his bunch a hearty farewell.

MAHER CASE DISMISSED

The case of the People vs. A. W. Maher, charged by Harry Beard with stealing two head of cattle, was dismissed by Judge Hurley last Friday on the grounds that the evidence was not sufficient to hold Maher.

The accused man stated that he took the cattle on account of a misunderstanding.

He is a newcomer in the Spy Rock section.

Miss Vivian Standley Weds at San Diego

Captain W. H. Standley, U. S. N., and Mrs. Standley announce the marriage of their daughter Vivian to Mr. Chas. B. Wincote of San Diego, California. The marriage was celebrated at St. Pauls Church, San Diego, at noon March 18 in the presence of a few personal friends only. After the ceremony and a wedding breakfast at the home of Captain Standley at Ocean Beach, California, the bride and groom left for a short honeymoon trip after which they will be at home at 3710 7th Street, San Diego, California.

FORUM DINNER ASSEMBLES CROWD OF LOCAL BOOSTERS

That the Chamber of Commerce Forum-Dinner at the Palace Hotel was one of the most brilliant and elevating events of the local season was the consensus of opinion of more than one hunderd public-spirited citizens present. The subject assigned to the meeting, "Civic Beautification" was one that appealed to all, and the officials and members of the organization express confidence that great and beneficial good to Ukiah will come from the different talks made by local and out-of-town speakers. The program for the evening was greatly enhanced by orchestration features rendered most ably by the Ukiah Concert Orchestra, T. W. Maguire director. Other musical features were community singing led by V. M. Giorno with Mrs. Sam Wellman as pianist; two part vocal numbers by Mesdames C. A. Bernhard and Hazel Waldteufel and Misses Elizabeth Hodges and Joy Van Allen; also, piano selection by Carl Westbrook and a clarinet solo, "Moonlight on the Nile," by E. W. Maguire.

"The City Four Square" was the subject of Jake D. Allen of San Francisco, president of the American City Bureau of California, who accepted an invitation to deliver the principal address. Mr. Allen needs no introduction to Ukiah folk having appeared here under most favorable conditions last November during the reorganization campaign. His talk was along very human inspirational lines and was well received by the large audience. Other speakers were Carl Purdy and Charles Kasch. Keith Eversole served as toastmaster for the occasion in a most pleasing and acceptable manner.

Floral decorations for the banquet tables were supplied from The Terraces by Carl Purdy who also delivered a splendid talk on floral topics.

Dr. Robert Mace was on the program for a talk but was unavoidably detained from being present by a professional call.

McCALLUM CASE BEGUN IN COURT HERE WEDNESDAY

The trial of Neil McCallum, of Point Arena, for the killing of his brother-in-law, Wm. Kirkland, was begun in the superior court Wednesday afternoon. The jury was secured yesterday afternoon and the taking of testimony was begun.

The case will probably go to the jury this evening or tomorrow morning.

The evidence thus far adduced is in line with the story published in the Dispatch-Democrat at the time of the tragedy. The shooting occurred as the culmination of a long period of abuse and mistreatment of McCallum's sister, Mrs. Kirkland, by her husband.

District Atty. L. I. Gibson is being assisted by Atty. Ware, of Santa Rosa, who has been engaged by relatives of Kirkland. W. D. L. Held and J. W. Kingren are defending.

Jesse Ginochio came over from Boonville on business Tuesday.

REXROAD WILL TALK TO LEGION MEN SUNDAY

Rev. C. A. Rexroad, who is conducting the series of revivals at the M. E. Church, South, has issued a special invitation to the members of the American Legion and to all overseas veterans hereabouts to attend the services Sunday afternoon at 3 o'clock. It is hoped that the men will turn out in uniforms, but their presence is desired whether in uniform or not. Rev. Rexroad, whose overseas record was published in last week's Dispatch-Democrat, will be in uniform.

The service men will have a special section of the church reserved for them.

Rev. Rexroad's subject will be one of his favorites, "Christianity Under Fire."

Many former overseas men will recall Rev. Rexroad, the "fighting chaplain" of the 91st division, when reference is made to a boxing match that was arranged between him and Rev. Blackman, chaplain of the 35th. The match was to have taken place in Paris and a furore was created throughout the army in France by reason of the match between two preachers. However, it was called off by General Headquarters to the great disappointment of all.

BOLDEN RECOVERS JUDGMENT FOR $1,000 DAMAGES

The case of T. R. Bolden vs. Christie and McWaters was heard in the superior court the first of the week by Judge Thompson, of Santa Rosa, sitting for Judge Preston, and a jury. The case began Monday morning and lasted until Wednesday forenoon. The jury brought in a verdict for $1,000 damages.

The suit was brought by Bolden to recover on a tie contract. Under the terms of the contract Christie and McWaters were to make 15,000 ties on timber owned by Bolden and deliver them on the cars to Bolden by October 15, 1920. They quit work October 14, after having made about 11,000 ties and after having delivered about 5,000 of them.

Bolden sued for $5,000.

Mannon & Mannon appeared for Bolden, while Christie and McWaters were represented by McCowen and Taft.

SCHOOL ELECTION TODAY

Today is the date set for electing a trustee for the Ukiah grammar school district and also the Ukiah Union high school district. Mrs. Maude Tadlock is the only nominee on the grammar school board. She will succeed herself. For the vacancy on the high school board there is but one nomination—Alex Kauhanen, of Redwood valley.

Miss Esther Redwine returned the latter part of last week from a short visit in San Francisco.

JUDGMENT FOR PLAINTIFF IN FT. BRAGG CONTROVERSY

The case of Lendstrom vs. the trustees of the City of Fort Bragg was decided by Judge Preston last Friday in favor of the plaintiff. Lendstrom brought suit to have returned to the city treasury the sum of $1,000 that had been paid out by the treasurer on the order of the city board for detective expenses in apprehending bling pig operators. The judgment was that the money should be returned and each side should pay its own costs.

The grounds on which the judgment was based was that the city ordinance had not gone into effect at the time the detective work was carried on.

The judgment is against Deputy Sheriff Ward Ries, the trustees and treasurer and the Aetna Casualty Co.

Gus West, E. J. O'Conner, E. T. Stoddard, and the City of Ft. Bragg are exempted from the operation of the judgment.

REMODELING COURTHOUSE TO GIVE MORE ROOM

The upper floor of the courthouse is being remodeled this week. About half the courtroom is being partitioned off to make two offices and one of these will be occupied by the judge. The quarters at present being occupied by the superintendent's office will be connected with the county clerk's office, and the superintendent will take the rooms at present occupied by the judge.

The judge's rostrum in the courtroom will be placed against the north wall where one of the jury boxes is now located, and one of the jury boxes will be done away with.

The courtoom will still be larger than the most of those in other counties in the state.

The new office being made from the south side of the present court room will be connected with the jury room and a ladies' and gentleman's dressing room will be provided.

While the alterations are going on court is being held in the city hall.

Mr. and Mrs. Quinn Hughes were down from Calpella the first of the week. They have just recovered from an attack of the flu.

SPLENDID ACTORS IN NEXT BIG VICTORY SPECIAL

Masterful acting is the feature of Benjamin B. Hampton's great photoplay of William Allen White's famous novel, "A Certain Rich Man," which shows at the Victory theatre next Wednesday and Thursday evenings. A cast of seventeen principal actors make the beloved characters of the novel—characters familiar to almost all Americans—come to life on the screen in startling fashion. The title role is played by Robert McKim, who does positively the best work of his career as "John Barclay." Claire Adams plays the heroine and opposite her as romantic hero is Carl Gantvoort, light opera star and matinee idol of the stage. Joseph J. Dowling, Jean Hersholt and many other noted players make up the great cast, the ensemble acting of which has never been equalled.

REDUCES FREIGHT RATE ON CARLOADS OF WOOD

The Northwestern Pacific announces that on and after April 22 the carload rates on wood moving south from Ukiah, Basil and Willits will be reduced from $3.90½ and $4.30 per cord to $3.50 and $3.80.

MARRIAGE LICENSES

Marriage licenses were issued this week to Martin J. Klindera, aged 21, and Frances Clark, aged 19, of Longvale; Lee Malone, 35, and Lizzie Owen, 25, of Harris.

Mayday Picnic Will Be Given by White

A big Mayday picnic and barbecue will be given on Sunday, April 30, by R. B. White, at the picnic grounds about four miles north of Laytonville on the state highway. There will be a cowboy carnival and the sports of the old West will be revived for the day.

As the weather and the roads will probably be ideal by that time a big crowd will probably be in attendance.

ARRSSTED IN NORTH

Marion Wilson and Henry Carder were arrested near Laytonville the early part of the week and booked at the jail on charges of transporting liquor. Their car has been locked up by Sheriff Byrnes.

It is stated that charges of carrying a concealed weapon and of cohabiting illegally with an Indian woman will be lodged against Wilson in addition to the charge of transporting liquor.

New Members Join Golf Club Wednesday

Judge H. L. Preston, A. E. Gustafson, Atty. W. P. Thomas and Dr. S. A. Irmen, of the state hospital, were among the new members elected to the Burkelea Golf and Country Club at the regular meeting last Wednesday evening.

A feature of the evening much nejoyed by all in attendance was the address of C. H. Doolittle, formerly president of the Salt Lake City Country Club.

Added value will be given the links as the result of suggestions made at the meeting, and enlargement of the course is in contemplation.

UKIAH DELEGATION ATTENDS ANDERSON VALLEY MEETING

Pledging the unqualified and best support of Ukiah to any undertakings looking to the improvement and betterment of conditions in Anderson valley the local delegation which attended the highway rally and gettogether meeting at the Boonville school house last Saturday evening registered a most favorable impression on a crowd of more than 300 citizens present. Five automobile loads of Ukiahites left here late in the afternoon to attend the meeting and returned at midnight. The local delegation was featured conspicuously on the program, talks being made by Robert Austin, Brice W. Hoskins, Judge J. C. Hurley and C. A. Bernhard. At the dinner served following the entertainment the Ukiah crowd livened up things considerably by joining in songs and yells. Among those who attended from Ukiah besides the speakers mentioned were: J. A. Jamison, Louis Hofman, Mrs. Louis Hofman, Mr. and Mrs. F. T. Barker, Mrs. Brice W. Hoskins, A. D. Scott, William Bromley, L. H. Foster, Elmer Gibson, J. W. Eversole and Walter Sandelin.

A committee, named by Frank Cook of Philo, who presided, drafted the following resolution which was adopted by a rising vote:

"We, the citizens of Anderson valley, Cloverdale, Ukiah and Mendocino County, in mass meeting assembled this 25th day of March, 1922, do hereby

RESOLVE, That the proposed State Highway between Macdonald and the Pacific Ocean is both necessary and essential to the progress and welfare of the above mentioned people. Therefore, we earnestly request that the Board of Highway Commissioners of the State of California proceed at the earliest moment with the construction thereof."

A committee to get behind this movement and keep after it until its successful culmination composed of the following was also named: Messrs. Burke, chairman; Rawles, Hopkins of Anderson valley, Humbert of Cloverdale, Reynolds of Pt. Arena and Hoskins of Ukiah.

A large delegation of Cloverdale citizens was also in attendance at the meeting.

CASES FILED IN SUPERIOR COURT

Through Chas. Kasch, the Laytonville Mercantile Co. has filed a complaint against Ira Ordway, seeking to recover the sum of $502.70 alleged to be due on a book account for goods and wares furnished the defendant. In addition the sum of $97.77 is sought on another bill for oil, gasoline, etc., furnished the defendant by the Standard Oil Co., this claim having been assigned the Mercantile company by the Standard Oil Co.

Through Thomas, Thomas & McCowen, Evelyn Wilson, of Ukiah, has filed a suit for diforce against Clyde B. Wilson, alleging failure to provide. The couple was married in Oakland, January 12, 1921.

Mrs. H. N. Deering, through A. L. Wessels, has filed a complaint in foreclosure against J. A. Evans, seeking to recover $799.50 and $100 attorney fee, besides the costs of suit. The mortgage covers property in the northeastern part of Ukiah.

Through Frank Taft, Nellie Snow has filed a complaint in divorce against Harold F. Snow, alleging failure to provide. The couple was married in Ukiah, July 29, 1919.

Through Thomas, Thomas & McCowen, the widow of Chas. L. Nichols has filed a petition for admission to probate of the will of her deceased husband. The estate is valued at about $2500.

Through Mannon & Mannon, Mrs. Maude Dimmick has filed a petition for admission to probate of the will of Paul M. Dimmick, deceased, with herself as executrix. The estate is left to the widow, with the exception of $10,000 which was left the deceased by his father, and which he wills share and share alike to two cousins in the east, Dan Dimmick and Alma Young. The total value of the estate of Mr. Dimmick is about $70,000.

Through Thomas, Thomas & McCowen, Carl P. Higgins has filed a complaint in divorce against Edla D. Higgins, alleging desertion. The couple was married in San Francisco February 15, 1915.

BUY WELDON PROPERTY

Atty. A. L. Wessels and W. T. Rice have completed a deal whereby they are taking over the business property belonging to the estate of T. J. Weldon. The deal includes the real estate and buildings from the corner of Standley and School streets to the center of the stairway in the Heger building.

The price paid the estate was $11,500.

HOPLAND TAKES BOONVILLE INTO CAMP LAST SUNDAY

The Hopland ball tossers took the Boonville Giants into camp last Sunday on the Hopland diamond by the score of 11 to 3. McLaughlin, the Hopland port sider, slowed up in the ninth and allowed the Boonville boys their runs.

Hopland and Kelseyville play next Sunday at Kelseyville.

COUNTY RECORDER ILL

County Recorder James R. Elder has been confined to his home the past week on account of a serious attack of influenza. He expects to be back on the job next week.

THE RAINFALL

The rainfall for the present week to date is 1.20 inches, making a total for the season to date of 25.53. The total to date last year was 45.66.

Attorney Frank Taft, of Willits, was a county seat visitor Monday.

Wilbourne Bros., proprietors of a sawmill in Redwood valley, were down to Ukiah on business yesterday. They are advertising first-class No. 1 common pine lumber in all dimensions at $25 per thousand at the mill, and are doing a rushing business. Their mill is on the state highway.

ATTENTION! LADIES

On

Tuesday and Wednesday

April 4th and 5th

We will display a Spring line of

Coats, Suits

Dresses and Skirts

We will be pleased to have you call

JAMISON BROS. CO.

UKIAH ∴ CALIFORNIA

INSTRUMENTS ON RECORD

March 21, 1921.

PATENTS:—

United States to Alfred Brown, dated Jan 30 1922. Lot 28 of Sec 32 T 23 NR 12 W MDM.

United States to John T Ham, dated Aug 20 1881. NW¼ of NW¼, S½ of NW¼, NW¼ of SW¼ of SW¼ of Sec 21 T 23 NR 11 W MDM.

United States to John T Ham, dated Sep 8 1915. W½ of NE¼ of Sec 19 T 23 NR 11 W MDM.

United States to John T Ham, dated Sep 8 1915. NE¼ of SE¼ of Sec 18 T 23 NR 11 W MDM.

United States to John T Ham, dated Sep 8 1915. SW¼ of NW¼ of Sec 17 T 23 NR 11 W MDM.

DEEDS:—

James Cotanch to John T Ham, dated Aug 4 1896. Lot 100x200 ft in village of Covelo.

Zeffiro Milani et al to Hopland Union High School District, dated February 14 1922. A part of Lot 13 of Rice & Baltzell's Survey and Map of Sanel Rancho.

James G Clark et ux to L A Hopper, dated March 9 1922. Lots 10, 11 and 12 of Baechtel Addn to Willits.

Drew Shoemake to Thomas Pike, dated Mar 6 1922. NE¼ of NE¼ of Sec 8, E½ of SE¼, NW¼ of SE¼, N½ of SW¼ and SW¼ of NW¼ of Sec 5 T 12 NR 16 W MDM.

William H Brayton et ux to Mary E Brayton, dated Mar 16 1922. NW of NW¼ of Sec 17 and N½ of NE¼ of NE¼ of Sec 18 T 12 NR 15 W MDM.

John E Wallach et ux to H E Tarwater et ux, dated Mar 18 1922. 1.06 acres of land near Boonville.

J C Johnson et ux to Beatrice Silveria as administratrix, dated Feb E½ of SE¼ of Sec 6 T 19 NR 14 W MDM. This is a deed of correction, an error in a deed heretofore made by Johnson to L W Silveria.

Ukiah Gas Co to Town of Ukiah City, dated Dec 1 1921. Lots 1, 2 and 3 of Percy's Addn to Ukiah. Together with all its other physical properties located in or near Ukiah, used or useful for the purpose of supplying the inhabitants of Town of Ukiah City with gas, including the plant for the manufacture of gas, together with the pipes and distributing system.

Talbott N. Evans to Mary Jane Dart, dated Mar 21 1922. Lot in Ukiah on W side of State Street bet Seminary Ave and Mill St.

RECONVEYANCES:—

Geo Tourny et al (trustees) to Zeffiro Milani et al, dated Mar 17 1922. Reconveys all interest in 5.04 acres being a part of Lot 13 of Rice & Baltzell's Survey and Map of Yokayo Rancho.

ORDER SETTING APART EXEMPT PROPERTY AND HOMESTEAD:—

Estate of L W Silveria to Beatrice & Jessie L Silveria, dated Mar 18 1922. W½ of NE¼, E½ of SE¼, W½, Fr W½ of SE¼ of Sec 6, NW¼ ofSW¼ of Sec 5 T 19 NR 14 W MDM. Also SW¼ of SE¼, Lots 3 and 4, SE¼ of SW¼ Fr SE¼ of NW¼ and of Lot 2 and of NW¼ of SE¼ and of NE¼ of SW¼ of Sec 31 T 20 NR 14 W MDM. Also Fr E½ of E½ of Sec 1 T 19 NR 15 W MDM and also $990 worth of personal property.

MORTGAGE:—

Ada Campbell to E S Williams, dated Mar 21 1922. Lots 15 and 16 in Blk 11, Baechtel Grove Addn to Willits. $600, 2 years, 8 per cent.

RELEASES OF MORTGAGES:—

Mary E Brayton to William H Brayton, dated Mar 16 1922. Releases Mortgage recorded in Book 77 of Mortgages at page 297.

D. L. Cox to James G Clark, et ux dated Mar 18 1922. Releases Mortgage recorded in Book 80 of Mortgages at page 472.

Home Savings Bank (assignee) to Louis Hildreth et al, dated Mar 13 1922. Releases Mortgage recorded in Book 79 of Mortgages at page 341.

PARTIAL RELEASE OF MORTGAGE:—

A E McCombs to Henry W Bucknell et ux, dated Mar 10 1922. Partial Release of Mortgage recorded in Book 87 of Mortgages at page 448.

CERTIFICATE OF SALE ON FORECLOSURE:—

G E Redwine (Commissioner) to The First Bank of Savings of Fort Bragg, dated Mar 18 1922. Lots 19 and 20 of Huhtala Tract in City of Fort Bragg.

LAST WILL AND TESTAMENT of Johan Lindquist, dated Mar 2 1922.

CANCELLLATION OF MORTGAGES:—

Ada Campbell to L Bilodeau. Cancels Mortgage recorded in Book 77 of Mortgages at page 178.

Talbot N Evans to Savings Bank of Mendocino County. Cancels Mortgage recorded in Book 85 of Mortgages at page 178.

March 22, 1922.

United States to Victoria Duncan, dated Dec 22 1910. SE¼ of SE¼, S½ of N½ of NE¼ of SE¼ and S½ of NE¼ of SE¼ of Sec 1 T 23 NR 14 W MDM.

PATENT:—

United States to heirs of George Shoemake, dated Dec 30 1905. W½ of NW¼ and N½ of SW¼ of Sec 32 T 14 NR 12 W MDM.

DEEDS:—

E L Waldteufel et ux to J A Waldteufel, dated Oct 14 1920. Lots 23 to 29 both inclusive of Calpella Fruit Land Tract No 3.

Alice G White and Ella F Plummer to Harry Holmes, dated March 8 1922. All land lying south of Noyo river in Lots 3 and 4 of Sec 18 T 18 NR 17 W MDM.

George C Dawe et ux to Asa Smith et ux, dated Mar 21 1922. Lots 4 and 5 on West side of Spring St in Town of Hopland.

C A McCormick et ux to E C Street (trustee), dated Nov 7 1921. Lots 1 to 15 both inclusive Blk 3 Sherwood Villa Tract, City of Fort Bragg.

C A McCormick et ux to E C Street (trustee), dated Jan 17 1922. Lot 16 Blk 3 of Sherwood Villa Tract, City of Fort Bragg.

LEASE:—

E L Williams et ux to Carl Lambert, dated Mar 22 1921. Garage in Hopland, for the period of 3 years from and after March 31 1921 at the monthly rental of $25.00, payable monthly in advance.

SHERIFF'S CERTIFICATE OF SALE ON EXECUTION:—

R R Byrnes (sheriff) to Lucien Reynaud, dated Mar 18 1922. Lease and assignment thereof affecting property in Ukiah on S side of W Perkins street, bet School and State Sts., being the property heretofore used as a restaurant, known as Manhattan Grill.

HONORABLE DISCHARGE from service of United States Army of William Bednar, dated June 26 1918.

March 23, 1922.

DEED:—

E W Hyden et ux to Webb A Harpe et ux, dated Mar 7 1922. A portion of Lot 2 of Subd of Duncan estate at Hopland, containing 10.26 acres.

Round Valley Commercial Co to C W Hill et ux, dated March 10 1922. SW¼ of SW¼ of Sec 29; NW¼ of NE¼ of Sec 32; E½ of NE¼ and N¼ of SE¼ of Sec 29 T 22 NR 13 W MDM.

MORTGAGES:—

Sarah Hughes et al to Bank of Hopland, dated Mar 4 1922. About 384.61 acres of land near Hopland. $5000, 2 years, 7 per cent.

George R Poor to Bank of Covelo, dated Mar 10 1922. NW¼ of Sec 10 T 13 NR 11 W MDM. $850.

James W Shore et ux to Etta M Whitney, dated Mar 22 1922. Lot 9 in Blk 2 of Roach's Addn to Willits, also Lots 18, 19, 20, 21, 22, 23, 24 of Blk 12, Daugherty's Addn to Willits. $160, 1 year, 10 per cent.

RELEASES OF MORTGAGES:—

Vanita Jeffreys to Ida W Robinson, dated Mar 14 1922. Releases Mortgage recorded in Book 86 of Mortgages at page 379.

CANCELLATION OF MORTGAGES:—

Webb A Harpe et ux to Bank of Hopland. Cancels Mortgage recorded in Book 15 of Chattel Mortgages at page 458.

Webb A Harpe et ux to Bank of Hopland. Cancels Mortgage recorded Book 87 of Mortgages at page 458.

March 24, 1922.

PATENT:—

United States to Edna A Sherman, dated Jan 20 1921. W½ of NW¼ of Sec 14 T 24 NR 16 W MDM.

MORTGAGE:—

Fred W Frank et ux to Mary C Hunter, dated Mar 1 1922. Lots 6, 7, 9 and 10 of Sec 5; also Lots 15 and 16 of Sec 5 and Lot 2 of Sec 6 T 17 NR 12 W MDM.

RELEASE OF MORTGAGE:—

Locke-Paddon Co to Mary E McKoy et vir, dated Mar 14 1922. Releases Mortgage recorded in Book 79 of Mortgages at page 480.

March 25, 1922.

DEEDS:—

Mary K Jones et vir to Nathaniel M Jones, dated Oct 13 1921. NW¼ of NE¼ of Sec 23 T 19 NR 14 W MDM.

Lucia Rigazzi to Vine E Hillard, dated March 21 1922. Property in Willits.

Lodovico Bacci to Amerigo Ferroni, dated Feb 27 1922. Undivided 1-3 interest in property in Greenwood.

Lodovico Bacci to Remigio Osmetti, dated Feb 27 1922. An undivided 1-3 interest in property in Greenwood.

HOMESTEADS:—

William E Cooper, dated Mar 20 1922. NW¼ of SW¼ and S½ of SW¼ of Sec 22 and NE¼ of NW¼ of Sec 28 T 22 NR 13 W MDM.

MORTGAGES:—

A L Wessels et ux to Mrs M J Thompson, dated Mar 25 1922. An undivided ½ interest in property in Ukiah. $2500, 1 year, 7 per cent.

ASSIGNMENT OF MORTGAGE:—

W W Cochrane to Charles J Greene, dated Mar 23 1922. Mortgage assigned is recorded in Book 87, page 14.

NOTICE OF ACTIONS:—

Mrs H N Deering pltf vs James A Evans et ux, dated Mar 25 1922. Action commenced to foreclose Mortgages on property in Ukiah.

RELEASES OF MORTGAGES:—

William E Elliott to W J Keifer et ux, dated Mar 18 1922. Mortgage released recorded in Book 16 of Chattel Mortgages at page 242.

S Guyon Hamilton to Arthur Olson et ux, dated March 11 1922. Releases Mortgage recorded in Book 85 at page 467.

March 27, 1922.

DEEDS:—

Humboldt Barnwell to N B Barnwell, dated Dec 2 1921. NE¼ of NE¼ of Sec 19 and N½ of NW¼ of Sec 20 T 22 NR 16 W MDM.

Battista Luchinetti et ux to Einer H Anderson, dated Mar 2 1922. Property near Point Arena.

MORTGAGES:—

Vincente Sellens et ux to Union Lumber Co., dated Mar 20 1922. Lot 6 Blk 33 Fort Bragg. $786.17, 1 year, 7 per cent.

J W Stutsman to John Duarte, dated Mar 25 1922. SE¼ of Sec 13 T 13 NR 11 W MDM. $110, 6 mos., no interest.

CERTIFICATE OF SALE UNDER FORECLOSURE:—

Mary E Bartlett pltf vs E L Johnson et al, dated Mar 27 1922. Sold at public auction to Mary E Bartlett for $3910.70. Property in Secs 22 and 26 T 16 NR 14 W MDM.

RELEASES OF MORTGAGES:—

Edward B Wheeler to Harry L Brown et ux, dated Mar 15 1922. Mortgage released recorded in Book 86 at page 470.

Mannie P Kilpatrick to F M Williams et al, dated Mar 14 1922. Mortgage released recorded in 65 at page 46.

William P Miller et al to W H Miller et ux, dated Mar 25 1922. Mortgage released recorded in Book 14 of Chattel Mortgages at page 354.

March 28, 1922.

PATENTS:—

United States to F A Hyde, dated Feb 6 1922. SW¼ of NE¼ of Sec 11 T 21 NR 17 W MDM.

DEEDS:—

Lulu Johnson et al to E R Bauer et al, dated Dec 27 1921. Lot b2 of Sec 28 T 23 NR 12 W MDM.

F A Hyde et al to Miles Standish et al, dated Mar 17 1922. SW¼ of of NE¼ of Sec 11 T 21 NR 17 W MDM.

C M Sheibel et ux to T J Weldon estate, dated Mar 15 1922. Right of way over property in Yokayo Rancho.

T J Weldon estate to C M Scheibel et al, dated Oct 25 1921. Correction deed to property in Yokayo Rancho.

MORTGAGES:—

Charles W Hill et al to Round Valley Commercial Co., dated March 101 922. Property in Sec 29 and 32 T 22 NR 13 W MDM. $1300, 4 years, 7 per cent.

C D Dorman et ux to G M Biggar, dated March 25 1922. Lot 61 Sec 26 T 23 NR 10 W MDM. $325.21, 1 year, 7 per cent.

ATTACHMENT:—

Laytonville Mercantile Co pltf vs Ira Ordway dated March 27 1922. To recover $599.47 property in Willits and in Sec 33 T 20 NR 13 W MDM.

HOPLAND NEWS OF PAST WEEK

HOPLAND, March 30.—The play "The French Maid and the Phonograph" put on by the students of the high school, under the supervision of Mrs. Geraldine Haley and Miss Janice Church, proved quite an enjoyable affair. Dancing was enjoyed after the program.

Entertains at Dinner

Mrs. M. Harvey was hostess at a dinner party given at her home Thursday in honor of Mrs. Sturtevant of San Francisco. Other guests were Mr. and Mrs. Donald McMillin, Mrs. Eva Brookes and Frederick Brookes.

Hopland Social Club Entertains

The Hopland Social Club entertained Thursday evening in honor of Mrs. R. Czelkowitz who left Sunday to make her home in Boonville for the summer months.

Spring blossoms were used for decorations and following whist a dainty supper was served.

Mrs. Bert Smith, with a party of friends, motored to Lake county Sunday.

Mrs. Floyd Gibson of Albion is here on a visit at the home of her parents, Mr. and Mrs. Robert Buckman.

Mr. and Mrs. A. C. Andrews, of San Francisco, were guests of Mr. and Mrs. F. Bailhache over the week end.

Miss Marie Bailhache and Miss Elsie Holmberg motored to Ukiah Saturday for a short visit.

T. J. Geary of Santa Rosa was a visitor at his ranch here the first of the week.

Mr. and Mrs. E. L. Williams went to San Francisco for the week end.

F. M. Howell was a business visitor to the county seat Wednesday.

E. L. Williams made a business trip to Healdsburg Tuesday.

J. R. Williams and William Meyer of Healdsburg were business visitors at the Blalack ranch Sunday.

Wilson McFaul, a prominent resident of the north coast section, was in town on business this week.

C. L. Kendall, of Point Arena, was a county seat visitor this week in connection with the McCallum case.

Wm. Donnelly, a well known Boonville rancher, was in town on business Tuesday.

Order Your Hop Scale Now

300 lb. Brass Dial $24.00
500 lb. Brass Dial $40.00
200 lb. Brass Dial $22.00
Dayton Moneyweight Scale Co.
F. A. Griffing, Sales Agent
Box 792, Eureka, Calif.

SPEEDY SERVICE

We do Expert Kodak Developing, Printing and Enlarging.

A full line of Easter Cards

GIBSON'S PHARMACY
YOUR DRUG STORE
E. B. GIBSON, Prop.
COR. STATE and STANDLEY ST. UKIAH, CAL.

A Home at a Bargain!

Until April tenth I can offer a strictly MODERN home of the very latest design throughout at a special price. After that date the price will be advanced if not sold. Time can be allowed on a good portion of the price of this very excellent property.

Any one interested in a beautiful home should let me show them this excellent property.

C. A. BERNHARD
Office in Preston Building Ukiah, California

Wear Ever

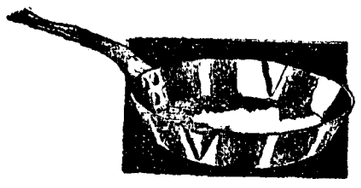

Aluminun Fry Pan

Regular Price $1.20

Special Offer March 30 to April 8

Price Only 49 Cents

COX HARDWARE CO.
Ukiah, Calif.

TRACTOR SCHOOL POPULAR

Do you own or operate a tractor or stationery gas engine? Work in tractor repairing, ignition trouble finding and timing, carburetor adjustment and tractor operation. etc., will be given every student enrolled in the Tractor Extension School which is to be held in the old fair grounds, Santa Rosa, April 24th to 29th inclusive. This school is the tenth in the series of tractor schools which is being conducted by the agricultural Extension Division of the University of California.

Eight hours a day will be spent in learning how to do the various repair jobs or adjustments on gas engines and tractors. Three tractor experts from the Agricultural Engineering Division, University Farm, Davis, are in charge of the course. Nearly 5,000 pounds of equipment consisting of tools, motor parts and accessories, will be used in these tractor schools.

The course is limited to sixty students so that everyone enrolled may have an opportunity of doing all of the various kinds of work. The only charge made is a $2.00 enrollment fee. Those desiring further information or wshing to enroll apply at the office of the Farm Advisor, Court House, Santa Rosa.

Wagar does Foster's developing and printing. tf

Oscar Hargis made a flying trip to San Francisco on business the latter part of last week.

Harold Baker leaves this week for Oakland, where he will take a position as traveling salesman for an auto accessory concern. Mrs. Baker will join him the first of the week. These two young people have made a multitude of friends during their residence here and all regret very much to see them leave.

A ONE DAY SALE

QUALITY BRAND ALUMINUM WARE

EVERY PIECE GUARANTEED FOR 20 YEARS

Sale Starts Exactly at 9 a. m., April 8th

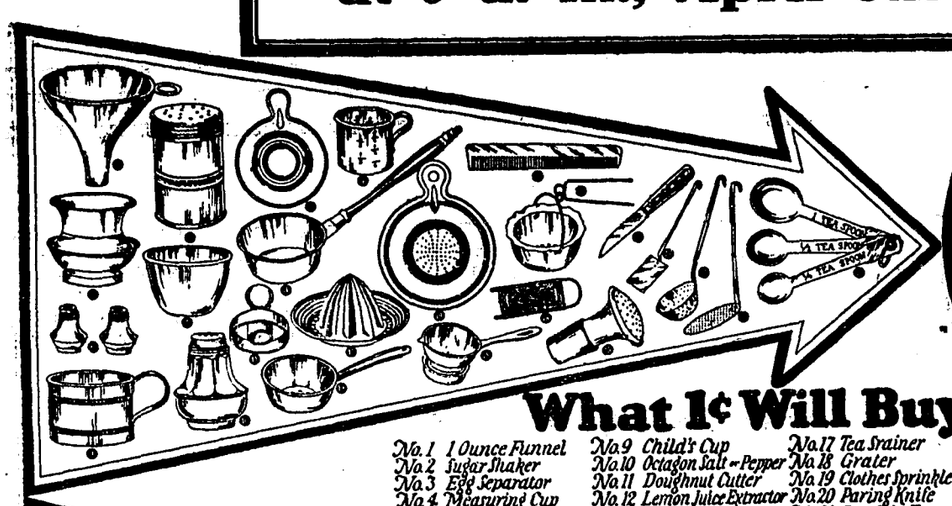

1 CENT

What 1¢ Will Buy

No. 1 1 Ounce Funnel
No. 2 Sugar Shaker
No. 3 Egg Separator
No. 4 Measuring Cup
No. 5 Tooth Pick Holder
No. 6 Miniature Salt-Pepper
No. 7 Pudding Mould
No. 8 ½ Pt. Dipper
No. 9 Child's Cup
No. 10 Octagon Salt-Pepper
No. 11 Doughnut Cutter
No. 12 Lemon Juice Extractor
No. 13 Soup Strainer
No. 14 Cup Strainer
No. 15 Coffee-Tea Strainer
No. 16 Pocket Comb
No. 17 Tea Strainer
No. 18 Grater
No. 19 Clothes Sprinkler
No. 20 Paring Knife
No. 21 Pan Cake Turner
No. 22 Skimming Ladle
No. 23 Skimmer
No. 24 Set of Measuring Spoons

Regular 10¢ to 25¢ Values

50c

What 50c Will Buy

No. 1 2qt. Pudding Pan
No. 2 3qt. Preserving Kettle
No. 3 Set of 2 Pie Plates
No. 4 Set of 2 Jelly-Cake Pans
No. 5 8¾ inch Fry Pan
No. 6 1qt. Pan Rim Strainer
No. 7 Sink Strainer
No. 8 1½qt. Covered-Lipped Sauce Pan
No. 9 6 Cup Muffin Pan
No. 10 Bread Pan
No. 11 Tubed Cake Pan
No. 12 Combination Funnel
No. 13 1½qt. Stew Pan
No. 14 Carving Knife
No. 15 2qt. Lipped Sauce Pan
No. 16 Biscuit Pan
No. 17 2qt. Mixing Bowl

Regular 75¢ to $1.00 Values

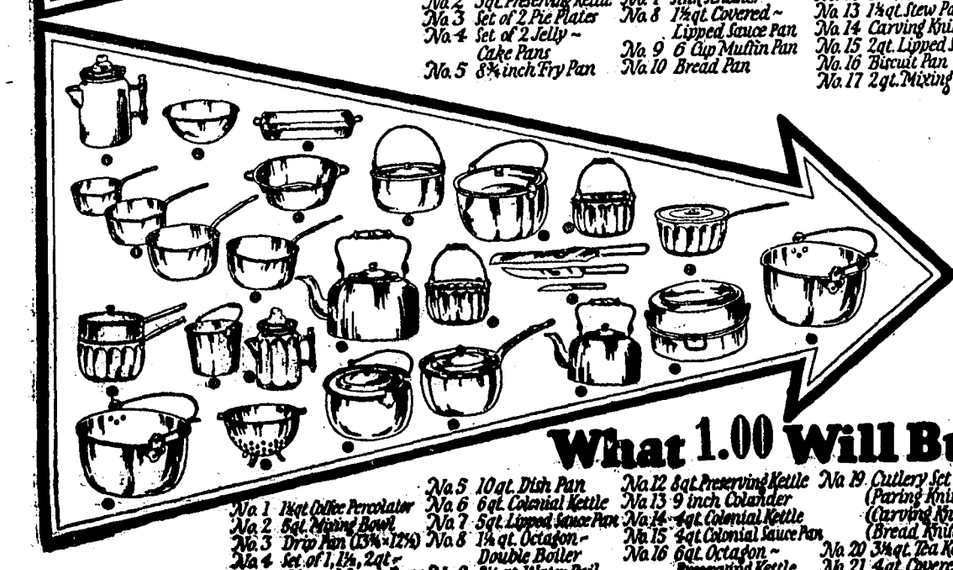

$1.00

What 1.00 Will Buy

No. 1 1½qt. Coffee Percolator
No. 2 5qt. Mixing Bowl
No. 3 Drip Pan (13¾×12¾)
No. 4 Set of 1, 1½, 2qt.-Lipped Sauce Pans
No. 5 10qt. Dish Pan
No. 6 6qt. Colonial Kettle
No. 7 5qt. Lipped Sauce Pan
No. 8 1½qt. Octagon-Double Boiler
No. 9 8½qt. Water Pail
No. 10 5qt. Tea Kettle
No. 11 1½qt. Octagon Coffee-Percolator
No. 12 8qt. Preserving Kettle
No. 13 9 inch Colander
No. 14 4qt. Colonial Kettle
No. 15 4qt. Colonial Sauce Pan
No. 16 6qt. Octagon-Preserving Kettle
No. 17 6qt. Colonial-Strainer Kettle
No. 18 4qt. Covered-Octagon Preserving Kettle
No. 19 Cutlery Set-(Paring Knife) (Carving Knife) (Bread Knife)
No. 20 3½qt. Tea Kettle
No. 21 4qt. Covered Octagon-Lipped Sauce Pan
No. 22 Self Basting Roaster
No. 23 6qt. Preserving-Kettle

Regular $1.50 to $2.50 Values

Hundreds of housekeepers will be made happy because of this remarkable Special Sale of Aluminum Ware. Probably never again will it be possible for us to offer you such sensational values.

An early attendauce is urged so YOU will not be disappointed.

No Telephone or Mail Orders
No Pieces Reserved

No Credit Sales
No Deliveries

J. W. EVERSOLE & SON

"FOR QUALITY"

UKIAH CALIF.

AFTER EVERY MEAL

WRIGLEY'S

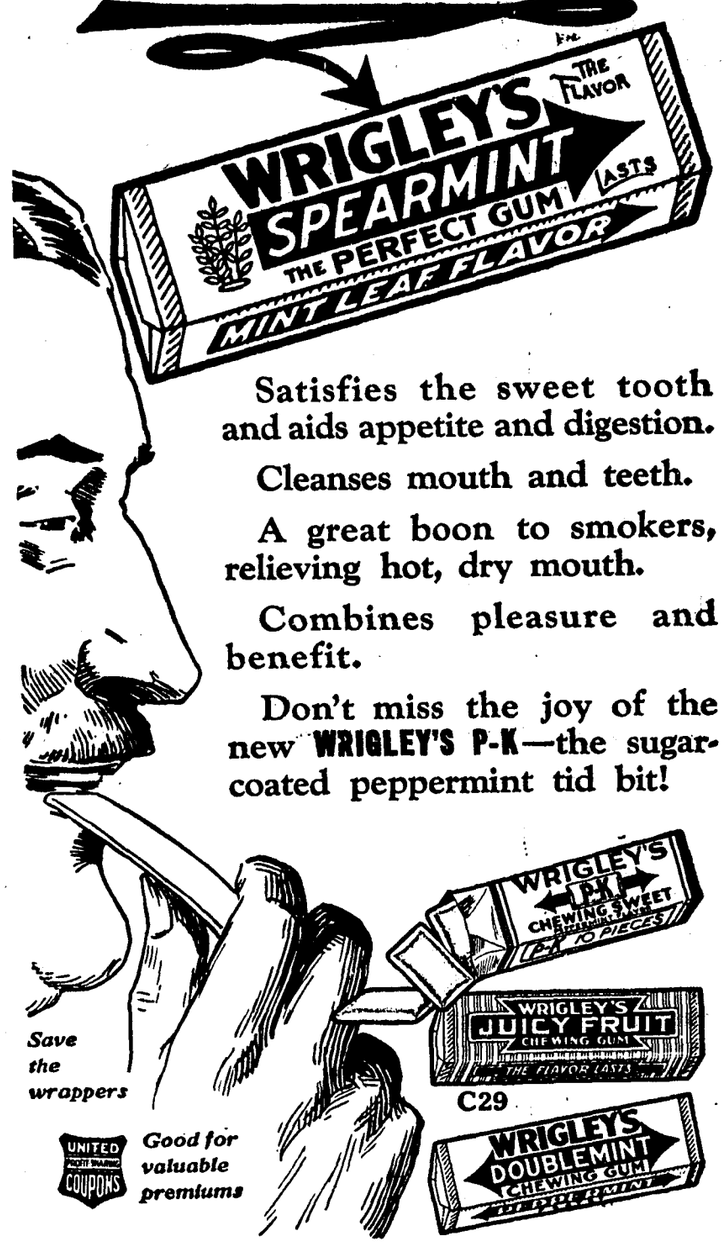

Satisfies the sweet tooth and aids appetite and digestion.

Cleanses mouth and teeth.

A great boon to smokers, relieving hot, dry mouth.

Combines pleasure and benefit.

Don't miss the joy of the new **WRIGLEY'S P-K**—the sugar-coated peppermint tid bit!

REDWOOD VALLEY NEWS NOTES

REDWOOD VALLEY, March 29.—The play "In Old New England" staged at the Grange hall Saturday night, was a decided success. A well filled house thoroughly enjoyed the performance.

Victor Goodpasture in the role of David Angell, the villain, did some clever acting. Grant and Violet Winsby as darkies kept the audience laughing. They played their parts to perfection. Mrs. Walter Winsby did very well as Mrs. Perkins the leading lady. Clarence Woolley and Alfred Ford made excellent old farmers. Their costumes were splendid, in fact all the costumes were exceptionally good. Leona Johnson successfully sustained the role of the faithful lover. Ed Frank did some clever acting as Algernon Percival Montgomery, a city boarder, as did Mrs. A. D. Jordan as Araminta Perkins. Luman Riggs as Jed Perkins the leading man, Herman Gunderson as Tom Perkins and Arne Talso, as Robert Donald, all did creditable work.

During the entertainment Freddie Goudge and Toivo Nyrilla favored the audience with violin solos.

The Grange added some splendid scenery to their stage for this play. The hall was well decorated too. Mrs. Walter Winsby and family worked very hard on the scenery and decorating.

There was a dance after the play.

Mr. Sheldon, of Willits, who is working on the new school building, preached at the club house at 10:30 and again at 7:30 at night. Mr. Sheldon will preach again next Sunday morning at 10:30. All are cordially invited to come and hear him. He is a very earnest speaker.

The Sunday school bus started again Sunday. It will run every Sunday hereafter. All are cordially invited to have a ride in the bus to the Baptist church Sunday school. The bus will come by the Redwood store about 9 o'clock.

Bednar Bros. are busy setting out 10 acres of grapes.

Jim Winsby has set out three acres of grapes.

Mr. Shaw is busy setting out grapes for Mr. Hamburger.

Mrs. Nels Nelson and Mrs. Oscar Huber have entered the trustee fight. Both ladies are well qualified and would make good trustees, as would Mr. Wilbourn, the other candidate.

Wagar does Joseph's developing and printing. tf

MANCHESTER-BY-THE-SEA

MANCHESTER, March 28.—Mrs. Alfred Kendall is on the sick list under the care of Dr. Huntley.

Mr. and Mrs. L. Siple were in Manchester Sunday.

Mrs. Scott, of Oakland, is spending a few days here, at the C. H. Sherwood home.

Mrs. Amelia Bishop returned from a visit at Fort Bragg.

Leslie Bishop is moving his family to Fort Bragg.

Mrs. Charles Reinking, of Point Arena, is home after quite a visit in Oakland and other places.

Mr. and Mrs. Lincoln Nordby, of Oakland, are here for a visit. They will remain for some time.

Conrad Dahl went to Greenwood Saturday night to meet Mrs. Scott and bring her to Manchester where she will visit for a time at the C. H. Sherwood home.

Dr. Pitts and wife of Point Arena were Manchester callers Sunday.

Frank Reynolds is quite sick at his home at Brush Creek.

Miss Effie Bishop arrived home Saturday night for a visit with the home folks.

Mrs. Fred Bishop and two daughters, Wanda and Darlene went up to Mendocino Saturday. Miss Etta Fairbanks accompanied them.

Al Hepworth received word Saturday night that his son Rayford was very ill. Mr. Hepworth left at once for Eureka.

Dr. Huntley left early Tuesday morning for San Francisco. C. H. Sherwood and wife and Virginia McCarty accompanied him.

A big crowd left Tuesday morning for Ukiah for the McCallum trial.

VISITORS INVITED TO INSPECT BUNGALOWS

Tomorrow afternoon and evening will be "visitors' day" at the new bungalows just completed by H. L. Bergstrom, well known Ukiah contractor and builder. On this date the public is invited to call and inspect the two buildings which are located on North Pine street near Walnut. Mr. Bergstrom is justly proud of them, as he put into them his best efforts to build modern, convenient homes. They are very attractive architecturally and are finished beautifully within.

He will be on the premises all afternoon and evening and will take pleasure in showing them to visitors.

Encourage Home Industry
USE
Mission Brand ALUMINUM WARE

To convince you of the quality of this California product the factory is offering you through us this

Regular $1.50 Value
2 Qt. Covered Sauce Pan

69c **69c**

Ask for a "Valuable Card" and see our other inducements for you to buy Mission Pure Aluminum Ware between now and June 1, 1922.

J. H. BARKER & SON
The *Winchester* Store
UKIAH .·. CALIF.

Potter Paragraphs

POTTER VALLEY, March 30.—Mr. and Mrs. Wm. Hopper were visitors in Ukiah last Saturday.

Mrs. Lee Knighten, accompanied by her son Leslie, drove to Ukiah one day last week.

Mrs. Yager and nephew, Henry Brookes, who have been visiting Mr. and Mrs. Sam Wattenberg of Cold Creek, left last Monday for their home in Geyserville.

Mr. and Mrs. P. B. Westerman accompanied, by Miss Lillian Boyd, were week end visitors to the county seat.

Harry Shimmin was greeting old friends in Potter valley last Sunday.

Mr. and Mrs. Harry Hopper and their little daughter Evangeline visited Ukiah friends last Saturday.

Jack Newman's friends are busy congratulating him on his quick recovery from his recent operation. Mr. Newman returned home last Saturday.

Ed Lamb went to Ukiah one day this week to receive medical aid for blood poisoning in his hand.

Harvey Sweeney, at one time a resident of this place, but who now lives in Ukiah, was visiting his mother here last Sunday.

Mr. Clark of the Power House was a Ukiah visitor during the first of the week.

Mr. and Mrs. W. E. Pitts, formerly of this valley, but now residents of Ukiah, were Sunday visitors here. They were accompanied by their two children Myril and Geraldine.

Mrs. Viola Barnett, who has been visiting her daughter, Mrs. Jack Newman, expects to return soon to her home in San Francisco.

Chas. Hardisty was a visitor in Ukiah last Thursday, where he delivered a fine load of hogs.

Morgan Whitcomb, of Willits, visited friends and relatives here one day last week. Mrs. Whitcomb is spending the week visiting at the homes of her son and daughter, Percy Whitcomb, and Mrs. Chas. Hardisty.

J. M. Thornton was a business visitor in Ukiah last Wednesday.

Mrs. Mary Burnham, who for the past week has been the house guest of Mrs. Ward Lee, returned to her home in Ukiah last Monday.

Alden Crafts was transacting business in Ukiah last Saturday.

Miss Ruth Busch left Wednesday morning for Petaluma. Miss Ruth made the trip with Mr. and Mrs. Earl Harvey.

Friends of Miss Garsey are very sorry to hear of her very serious illness in Ukiah.

Harvey Thoren the well known "hiker" has been visiting friends in Potter valley. Mr. Thoren left Tuesday on a hike to Eureka after which he expects to journey across the continent on foot.

Miss Aimee Frasier of Petaluma left for her home last Wednesday after spending a very pleasant week with friends here.

Alvin Whittaker of Eel River was calling on friends here one day this week.

Clyde Eddy, Harold Adams and Ronald Rutluff spent Sunday in Lake county. The day was pleasantly spent fishing.

J. J. Thornton, a recent victim of the flu, was to taken to Ukiah Wednesday for medical attention.

Mrs. Sarah Hughes and son Walter are spending a few days in Ukiah as the guests of Mr. and Mrs. Roberd Thomas.

Gus Keller of Ukiah was a business visitor here Sunday.

FRATERNAL AFFAIRS

The regular meeting of the Grange was held last Saturday night. After the usual routine business a large class was initiated in the first and second degrees. A program consisting of a solo by Miss Dorothy Carner, a talk on vitamines by Mr. Westerman, a piano duet by Miss Esther Sinclair and Miss Melva Thornton and a quartet and dance by the Misses Alice Hardisty, Ethel Hardisty, Melva Thornton and Alberta Leno, was given during the lecture hour. The next meeting two weeks hence will be held in the afternoon.

CHURCH NOTES

Being the first Sunday of the month the evening service will be in charge of the missionary committee, headed by Mrs. Pollard. The program will open with a real snappy song service which will be followed by one reel of moving pictures. Beautiful colored slides of India will then be shown and a lecture will also be given as the slides are thrown on the canvas.

LOCALS

There was a young lady named Killum
Who had Wagar develop her fillum
Now she'll always come back
With her roll or her pack
For Wagar's a specialist—you tell'um.

A daughter was born to Mr. and Mrs. Gilbert Mott in this city March 25.

Bring your kodak troubles to us. We show you how to make good pictures. Morris & LeRoy.

A son was born to Mr. and Mrs. W. H. Grandi in this city March 27.

A ten-pound daughter was born to Mr. and Mrs. Sabin Aldrich in San Francisco March 29.

Mr. and Mrs. Carl Angle, of Santa Rosa, were visitors at the C. A. Aldrich home in this city the past week.

FORT BRAGG NEWS NOTES

FORT BRAGG, March 29.—Dennis Crockett escaped without injury when the Westport stage, which he was driving, turned over at Sea Side Saturday evening. There were no passengers. The accident occurred on the turn at the foot of the hill. As Dennis was in the act of throwing off a mail sack, the wheels working off the road in the the loose gravel. The machine was badly scratched up, including bent fenders, lights and broken windshield and top.

The Mendocino County Chamber of Commerce is making arrangements to have three thousand feet of motion pictures showing the resources and industries of the county for advertising purposes abroad. This work will probably be started in the valley next month as the fruit trees begin to blossom and finished up on the coast during the following month. A committee consisting of Robert Austin of Ukiah, L. J. Scooffy of Willits and Wm Harman of Fort Bragg is in charge of the work. The films will be shown at the ferry building, San Francisco, in Los Angeles and other places. It is estimated that the total cost of the work will not exceed $5,000.

On Wednesday night, March 22, John T. Moss, a well known coast resident, died at his home near Inglenook from complications following an attack of the flu. His illness was only of a week's duration. Deceased had been a resident of California as boy and man for about 60 years; of Mendocino county for 56 years, and of Ten Mile River Township for 52 years.

The Albion Lumber Company is seriously considering building a dam across the Albion river just above the mill. The enlargement of their pond in this manner will make the handling of logs easier and afford ample storage room for their clear logs.

Two hundred dainty bouquets of red roses and ferns are to be given away at the spring opening of the Union Lumber Company Department Store next Saturday afternoon April 1. Distribution will start promptly at 2 p. m. The big store is being especially decorated for the occasion and a wonderful stock is on display. Music and refreshments will be in order.

April 20th is the date decided upon for the opening of Fort Bragg's $60,000 Community Building. A four days' program will be in order, details of which are now being worked out.

Roy Harold Thompson died of diphtheria Thursday. He was a son of Mr. and Mrs. Thompson of this city.

Edward Scott Smith, aged 63 years, dropped dead at his home back of Caspar Monday noon. He was a native of Illinois and moved to this coast with his wife and 8 year old son six months ago.

A. D. Lloyd, of Longvale, was among the prominent citizens down from the northern section the early part of the week.

John Dahl and J. J. Stornetta, well known residents of the Manchester section, came over to Ukiah on business the first of the week.

W. S. Taylor, of Fort Bragg, was among the coast residents called to the county seat on business this week.

INTERESTING LOCAL ITEMS

J. W. Kingren was among the Point Arena residents called here in connection with the McCallum case this week.

Our kodak work is done by a professional not an amateur. Try us first. Morris & LeRoy.

John Gavin, of Potter valley, came down to Ukiah on business the first of the week.

J. D. Brower and J. M. Thornton were among the well known Potter people in town the latter part of last week.

W. O. Edmands, a prominent rancher of the Upper Lake section, was in Ukiah the first of the week.

Maurice Tindall, of Boonville, came over to Ukiah on business the latter part of last week.

C. Myers and W. R. Steiner, of Hopland, were registered in Ukiah the latter part of last week and the first of this.

Hale Burger, of Yorkville, was among the prominent people in town the latter part of last week.

Miss Elsie Knivila, of Philo, was a Ukiah visitor the latter part of last week.

F. Johnson, of Philo, was among county seat visitors last Friday.

Mrs. Sophronia Tryon returned last week from a visit with relatives in San Francisco and Los Angeles.

Mrs. Alfred Pioda returned Monday from a few days' visit in San Francisco. Her mother, Mrs. George Jamison, who has been very ill here, continues to improve. Mrs. Pioda will remain with her until all danger is over.

J. W. Eversole has been visiting in San Francisco the past week.

Fred Waugh and family, who were in the clutches of the flu last week, were able to be about this week.

E. L. Cunningham was reported among influenza victims last Friday. He is able to be about again.

Mr. and Mrs. C. A. Aldrich received news this week that their daughter, Mrs. Paul Dowling, and her husband, would leave Mercedes, Texas, about April 1 on a three-months' leave of absence and would motor to Ukiah for an extended visit.

J. N. Kane, a former resident of Point Arena, died at the county farm March 26. He leaves two children.

Mr. and Mrs. L. L. Hopkins were over from Anderson valley on a short visit last Saturday.

County Assessor W. S. Van Dyke was a visitor in the northern part of the county this week.

Judge G. R. Redwine came down from Covelo on business last Wednesday.

Dr. J. H. Hansen was called to Redwood valley the latter part of last week on professional business.

Paul Poulos was a visitor to San Francisco on business the latter part of last week.

A daughter was born to Mr. and Mrs. C. C. Jarrett in this city Mar. 21.

Miss Carrie Garsey and her mother, who were dangerously ill last week, were much improved yesterday.

LUMBER=$25.00 Thousand

We are selling a first class No. 1 common pine for $25.00 per thousand.
ANY DIMENSIONS and LENGTH at our mill on the state highway 1 1-2 miles north of Calpella. Or we will deliver in town for $2.50 thousand extra.

WILBOURNE BROS.
Lock Box 2 - - - Redwood Valley P. O.

MAY DAY PICNIC
Barbecue al'a Mexican

Cow Boy Carnival and Sports of the Old West Revived.

Picnic Grounds on State Highway Four Miles North of Laytonville.

SUNDAY, APRIL 30, 1922

Foster's Tuesday Specials
April 4th, 1922

$5.00 De Lux Carpet Sweeper on Sale Tuesday only - $3.48
(We have a limited quantity)

Through the big sale we are going to give extra inducements from time to time. Watch windows and advertisements.

FOSTER'S GROCETERIA
SATURDAY and MONDAY SPECIALS

Campbell's Pork and Beans—Can.....11c
Mrs. Stewart's Liquid Bluing—Bottle.....14c
10 lb. Sack White or Yellow Meal.....32c
No. 2½ Can Mission Black Cherries.....25c
Pint Jar Hippolite M. M. Creme—Jar.....27c
No. ¼ Cans Deviled Meat, "Conucil"—6 for.....25c
No. 1 Cans Bolo Brand Ripe Olives—Can.....10c

MANY OTHER SPECIALS

FREE!

THIS WEEK ONLY

Genuine Roseville Creamer with every $1.00 purchase
" " Suger Bowl " " 1.50 purchase
" " Sugar Bowl & Creamer with every 2.00 purchase

Turkish Towels	-	75c	Values for	- 50c
" "	-	50c	" "	- 32c
Honey Combed Towels		40c	" "	- 29c
Huck Towels	-	35c	" "	- 25c
" "	-	30c	" "	- 17c
" "	-	25c	" "	- 16c

Crystal White Soap, 5 Bars for 25 cents

The Broken Dollar Store

Opposite Postoffice, Ukiah, Calif. .·. R. Weil, Prop.

NEWS NOTES FROM COVELO

COVELO, March 28.—Rev. L. Schillinger is in Sacramento this week on business.

Mrs. B. W. Vaughan left Wednesday for Healdsburg, where she will visit with her parents.

Douglas Robinson left Thursday for Willits. He is employed by the government forest service.

Geo. Ells returned home Thursday from a business trip.

Mrs. Pat Hamly, mother and small daughter Joyce, left here Thursday for Vermont, this being Mrs. Hamly's old home. She expects to be gone during the summer.

Mrs. Austin Fleetwood returned to her home in Los Angeles Saturday. She has been visiting at Summit valley the past few weeks with her niece, Mrs. Worthington.

Will Van Dyke was a business visitor here recently.

Leslie Connor and brother Arthur left Monday.

Mr. Miller of San Francisco is the new carpenter working on the home of J. S. Rohrbough.

Judge Redwine left for a two weeks' visit with his daughters in Santa Maria. He will go on from Ukiah via auto. Mrs. Redwine, who has been with her daughter the past two months, will return home with him.

Mrs. Hoxie is convalescing after a severe attack of the flu.

Victor Ense and Allen Finne, representing the United Artists Association of Kansas City, are here.

Thomas Marks went to Laytonville last week to purchase a truck.

Wm. Fitzhugh is moving into his new home which he purchased several weeks ago from Mrs. Burton.

Harry Newberg and Harry Long went out to the ranger station last week end to prepare for the summer work on the reserve.

George and Bud Barnes killed three large panther near their mountain home last week.

Mr. Patterson returned from Willows the first of the week.

Mildred Ells and Bob Lovejoy made a trip to Willits last week after Mr. Ells' car.

J. L. Dunlap is in Ukiah this week on jury duty.

Theo Dunlap and family of Alder Point are enjoying a visit here with relatives.

Horace Anderson, Levi Anderson and Fred Wilsey, half breeds who assaulted an old Indian while under the influence of "booze," appeared before Judge Redwine Wednesday, plead guilty and were fined $100 each.

B. J. Rawles, of Boonville, was registered in Ukiah Tuesday.

Elmer Albertson returned last evening from a business trip to San Francisco.

If you have friends they should have your photograph. We are makers of true to life photographs. Cook's Studio, 414 N. State St. 1c

---

Jas. DeCarli, well known rancher of the east side of the valley, was reported in a very precarious condition yesterday on account of influenza and pneumonia.

SHOES! SHOES!

Just arrived. A complete stock of Men's Scout Shoes in all qualities at prices that are rock bottom. Come in and look them over.

THIS WEEK'S SPECIAL

Men's Cotton Union Suits $1.00 Each

AT

The Little Store With a Big Conscience

The Workingman's Friend

H. Schirmer, Prop.

THE LITTLE STORE OPPOSITE COURT HOUSE

We are agents for A. A. Cutter Boots

Farm Bureau Notes

Anderson Valley farm center meeting was held in the high school building March 20th at 8 p. m. Owing to the absence of President W. P. Burke, Mr. Frank Brown presided. Meeting was called to order promptly at eight o'clock, the scheduled time, with a crowded house.

Roads Committee: Anderson Valley farm center has interested itself in the McDonald-to-the-sea highway and the membership is actively behind the project. The committee read communications from point Arena, Mendocino, Elk, Fort Bragg and Cloverdale in which the leading citizens of these sections pledged their support to this undertaking. A road meeting was set for March 25th to be held in Anderson Valley at which time representatives of these districts, including Ukiah, will be present to boost for an unaltered course and immediate construction of the road.

Wool Committee: Reported that the time has come when sheepmen must sell their products in a more orderly fashion. It was recommended that the growers unite and construct a warehouse operating the same under the Bonded Warehouse Act; assembling, grading and selling their wool crop at auction. The report met with the hearty approval of the sheepmen.

The farm center favored the plan of home preparation of spray materials and will make arrangements in the future for cleaning up the valley with less costly sprays.

Two standing pruning demonstrations, including apples and prunes, were arranged for on Mr. Wm. Donnelly's property, the trees to be pruned the following day by the Farm Advisor; involving three different methods of pruning. The subsequent prunings are to be followed up in the same manner. These demonstrations are to stand in the community and serve as a pruning guide for orchardists. This makes three standing demonstrations in the valley, one each on pears, prunes and apples.

The revised farm bureau constitution was read and after considerable discussion, adopted.

Hopland Farm Center: Met in Brooks' hall March 21. President Swanfelt called the meeting to order.

The fruit men of the Hopland district were all out to learn of the best methods of handling their fruit and the possible fruit prices for the year.

Center hall committee reported that growers were all interested in the construction of a new building providing no auditorium was planned for in the new high school which is to be constructed.

Mr. Hall, manager of the Pioneer Fruit Company, reported a good outlook for high prices for this year's fruit. Stated that for 1921 the company's average net returns for pears in the Suisun and Napa districts were $70 per ton, and in the Sacramento district $85.00 per ton. Stated that the company's charge for all sales f. o. b. cars was 10 per cent and for all other sales 7 per cent; their charge for packing, labeling and loading being 45c a box. Mr. Fletcher, assistant manager, and Mr. Lambert, district agent, also spoke on handling pears. It was stated that the canners were all sold out and the price for fruit should be high this year. They reported that some of the prices now being received for truck crops were very high.

The sale of fresh asparagus on the New York market brought $35 a case whereas normal prices averaged about $6 for the same amount. The company expects to enter this district for the purpose of shipping fruit this season.

Mr. W. B. Caldwell, of Cloverdale, spoke on the grape future and urged grape growers to plant resistant vines as it is only a question of time until the growers of this district will suffer the same experience and loses from phylloxera as the grape men of Sonoma county.

A spraying demonstration was arranged for on Mr. Bailhache's property for the purpose of testing spray spreaders.

The center adopted the revised county farm bureau constitution.

Vetch Proves Great Cover Crop: The cover crop demonstration on P. E. McKinney's property, including three varieties of vetch, was plowed under the past week. The varieties tested were Pearl, Purple and Oregon Winter. The Purple vetch made the best showing being about twice as high as either of the other two varieties. It was found to make a good growth under all soil conditions. The Oregon Winter vetch gave the second best growth but was confined to areas where best soil conditions prevailed. In plowing under these crops it was found that the roots were covered with root nodules showing excellent inoculation. Only leguminous plants carry the power of extracting the atmospheric nitrogen by the bacteria which live in these root nodules, thus storing nitrogen in the soil.

Considering the cold winter, the vetch made a splendid showing and promises to be one of the leading future cover crops in this section.

Marketing Exchange: Three carloads of feeder hogs were shipped from Cloverdale March 20th the price being eleven cents a pound f. o. b. cars. The advantages of the Farm Bureau Marketing Exchange to farmers is unquestioned. The growers who are approached by outside buyers are being offered five and six cents a pound for the same stuff.

Mendocino County Farm Bureau Nursery: A shipment of ten thousand excellent pear seedlings has just been received and taken to the Morby ranch, the location of the farm bureau nursery, for planting. An additional shipment of pears, apples and myrobolan seedlings is expected within a few days.

The nursery project is one of the big undertakings by the Mendocino County Farm Bureau and will mean much to the fruit men in this section in getting reliable stock from selected strains properly grown, and suited to our soil and climatic conditions.

NOTICE OF SALE

NOTICE IS HEREBY GIVEN, That I have in my possession and hold subject to a lien for pasture one Heryford Bull about six years old, marked with swallow fork in left ear, and branded on left hip with JK. I have had said animal on pasture for the past two years, and there is now due me for his feed and care the sum of $24, and I claim the same as a lien on said animal; that said amount has been due for more than 20 days past, and notice is hereby given that I will on Saturday, the 15th day of April, 1922, at 10 o'clock A. M. of that day, sell said animal at public auction to the highest bidder for lawful money of the United States, for the purpose of satisfying said lien and the cost of this notice and said sale.

Said sale will be made at the residence of the Hughes and Donnelly ranch, now known as the Dashiell and Frasier ranch, on Eel River about two miles below the lower dam of the Snow Mountain Water and Power Company in Mendocino County, California.

Dated March 30th, 1922.

26-3tp C. A. WHITTAKER.

REGULAR GRAFTERS

Walnuts or other trees properly treated. If your trees are not doing well see us. Washington Nursery trees for sale. Gross & Davison, 756 So. State St., Ukiah, Cal.

"FIGHTING CHAPLAIN" PROVES AN INTERESTING SPEAKER

Rev. C. A. Rexroad, of Milton, Oregon, arrived on the noon train Wednesday and is doing the preaching in the revival meetings which are in progress at the Methodist Episcopal Church, South, this week and next. Mr. Rexroad is an interesting and forceful speaker; his experiences on the Chautauqua platform and in the army during the world war have eminently fitted him for his work, and everyone who listens to him is benefitted. The meeting will close on Sunday, April 9th. Meanwhile Mr. Rexroad will speak every day at 4 and 7:30 p. m. Everybody in Ukiah is invited to hear him. Come and bring a friend.

CORRECTION

Allen Aldrich states that he is no longer a ward of the state, having been discharged last December. The Dispatch-Democrat in its statement last week was misinformed and gladly makes the correction.

J. C. Halliday came over from Point Arena Tuesday.

Now is kodak time. We have everything for the kodak. Morris & LeRoy.

Arthur Holliday, who has been at Colfax for several months, is in splendid health once more and expects to leave for his home here accompanied by Mrs. Holliday about May 1.

WANTADS

1c a word 1 time; 2c for 3 times; 3c for 6 times. Minimum of 25 words.

NEW THIS WEEK

STOCK OR SHEEP RANCH WANTED—Want stock or sheep ranch in exchange for highly improved dairy ranch valued at $60,000.00 and clear, will assume a reasonable amount on good high class sheep ranch. Submit your properties to J. L. Napton, 1207 Jefferson St., Oakland, Calif. 26-6tp

---

WANTED—Several second hand cardroom tables by Ukiah Fire Department. Apply Lee David or Neil Anker.

WANTED—Man with car to sell BEST Ford Oil Guage made. $100.00 per week and extra commissions. Accessories Co., 273 Graham, Benton Harbor, Mich. 1t

---

FOR SALE—20 acres, 8 miles from Ukiah in Redwood valley on Russian river. 5 room house, domestic well. $500.00 cash, balance terms. Write B. K. Newell, care of First Bank of Livingston, Livingston, Cal. 26-5t

---

FOR EXCHANGE—Improved Humboldt county property for Ukiah residence. Apply Palace Barber shop. 26-3tp

FOR SALE

FOR SALE—Ford touring car. In A-1 mechanical condition. Good rubber all round. $200 takes it. Apply at Bertsch's Garage, East Perkins St., Ukiah. 25-3tc

---

WOOD FOR SALE—Dry stove and chunk wood, black oak, live oak and manzanita. Delivered in Ukiah $4 and $4.25 per tier. J. Laforet, Redwood Valley. 25-8p

---

EGGS FOR SETTING—White and Buff Orpingtons 75c and Pearl Guineas $2 per setting. Mrs. D. S. McKinley, phone 3F11, Ukiah, R. F. D. c-20-tf

---

FOR SALE—Uncle Sam potatoes, cheap, $2.50 per hundred weight. Feed yard, 301 north Main St., or phone 135-W. 19-

---

FOR SALE—12, 14, 16 inch dry manzanita stove wood or chunk wood at $3.50 per tier delivered. Also dry fir blocks for kindling. N. W. Kleyn-Schoorel, Ukiah, general delivery. Phone 367. 16-tf

---

DRY WOOD—$4 per tier and up, delivered. R. Williams, phone 302-W. 19-tfc

---

FOR SALE—160 acre mountain ranch, 7½ miles from Ukiah in Pine Ridge district. 4 room house partly furnished, barn and sheds, farming tools, 1 horse, 1 cow, 15 goats, chickens, turkeys, 150 fruit trees, 1 acre vineyard. Price $2800. Call, phone or write to I. H. Evans, P. O. Box 354, Ukiah. Phone 11-F11 24-3tp

---

RESIDENCE FOR SALE—The D. Mankins home place, good house and four lots, close in at 811 N. Oak street, Ukiah, Cal. Inquire at the Dispatch-Democrat office. 24ctf

WANTED

BALDWIN PIANOS and Manuello Players. Liberal allowance for old pianos. Brunswick Phonographs and Records. Cleland Furniture Store, Ukiah. 3-tfc

---

WANTED—Girl to assist with house work. Apply to Mrs. Austin, phone 66-J. 504 N. Oak St. c-19-tf

---

PAINTING, paper hanging and decorating. Chas. Mathews, 627 South State St., Ukiah. Estimates furnished. 39-tf

PHOTO FINISHING

SPECIAL until April 15th only. Send your favorite negative and 60c for sample 10x12 enlargement. Have your work done by an expert. This is not a side line with me. I specialize in Kodak Finishing and Enlarging. Wagar, Department R, Ukiah, Cal. Positively no orders filled after April 15th at this price. 22-6tc

MISCELLANEOUS

Dr. Eph. Weiss, Ophthalmic Refracting Optician, will be in Ukiah at Hotel Cecille, April 8.

UKIAH HEALTH CENTER and Baby Clinic above Hofman's store, is open on Monday, Wednesday and Saturday afternoons from 2 till 5. The public is invited to take advantage of its work. Elizabeth A. Hodges, R. C. N. 14-tf

---

AUTO REPAIRING

Electrical and ignition work a specialty. E. W. Sprague, Redwood Valley. 24-3tp

The General Election of 1890

Democrats Renominate all First Termers

Rise of Alex Duncan and Hale McCowen

By J. B. SANFORD

In the primary election in 1890, the Democrats renominated all of the first termers. There were not many contests. Doc Standley was again a candidate for sheriff and as usual met with the opposition of those who were opposed to the third term. He and Montgomery fought it out again in quite a lively skirmish. The contest was carried to every precinct in the county. Standley carried Ukiah by 17 majority which gave him sufficient delegates to capture the nomination.

There was quite a brisk fight over the assessorship between C. P. Smith and John Taylor, Smith winning the nomination by a safe majority. There were several candidates in the race for county clerk, but J. J. Morrow, who had served as recorder for two terms, swept the field and was nominated.

Judge McGarvey was renominated for superior judge for the third term without opposition. D. M. Gibson was renominated for treasurer, F. C. Albertson for recorder, J. Q. White for district attorney, and R. F. York for surveyor. C. W. Tindall was nominated for the assembly and Mrs. S. W. Haskett was nominated for superintendent of schools and D. Carson was nominated for coroner and public administrator.

For supervisor in the third district, A. R. Davidson was renominated without opposition. In the fifth district there was a hot fight on and no choice was made and an adjournment was taken to June 13th at Manchester when Luther Redemeyer was nominated.

For Governor and state officers there was a lively fight on among the Democrats. The convention met at San Jose and there was a lively scrap between W. D. English and Mayor E. B. Pond, of San Francisco, for the Governorship, Pond winning the fight. Hon. Archibald Yell, of Mendocino, was nominated for Railroad Commissioner. Assemblyman J. H. Seawell was nominated for state senator, and Hon. T. J. Geary, of Santa Rosa, was nominated for congress.

The Republicans met in state convention and had a hot time over the governorship, the candidate being W. Morrow, then a member of congress, and H. H. Markham, of Pasadena. Markham was nominated. J. A. Barnham was nominated for congress to oppose T. J. Geary. Dr. Reynolds, of Lake was nominated for state senator.

In county affairs, the Republicans showed considerable political sagacity by avoiding the third term bugaboo. Sam Paxton was nominated for assessor and his deputy, Hale McCowen, was nominated for clerk. Dillingham was renominated for superintendent of schools. J. R. Johnson was named for sheriff. A complete ticket was placed in the field.

The prohibitionists nominated a complete ticket, both state and county.

The Democrats, as was their custom, went out in a bunch and held meetings at different places and tried to pull the entire ticket through.

The result of the election was as follows:

Governor—Markham, Rep., 1,764; Pond, Dem., 2,201; Bidwell, Prohi., 208.

Congress—Barnham, Rep., 1,816; Geary, Dem., 1,988; Scranton, Prohi., 174.

Judge—Carothers, Rep., 1,816; McGarvey, Dem., 2,111.

State Senator—Reynolds, Rep., 1,708; Seawell, Dem., 2,063.

Assemblyman—Sturtevant, Rep., 1,909; Tindall, Dem., 1,866; Henry Muir, Prohi., 180.

Sheriff—Johnson, Rep., 1,865; Standley, Dem., 1,996; Griffin, Prohi., 108.

Clerk—McCowen, Rep., 2,270; Morrow, Dem., 1,621; Maltman, Prohi., 101.

District Attorney—Lando, Rep., 1,807; White, Dem., 2,090.

Recorder—Houston, Rep., 1,856; Albertson, Dem., 1,955; Denman, Prohi., 166.

Treasurer—Irvine, Rep., 1,770; Gibson, Dem., 2,065; Weller, Prohi., 136.

Coroner—Aiken, Rep., 1,839; Carson, Dem., 2,029.

Supt. of Schools—Dillingham, Rep., 2,253; Haskett, Dem., 1,632; Goodspeed, Prohi., 87.

Assessor—Paxton, Rep., 1,975; Smith, Dem., 1,913; Whited Prohi., 103.

Surveyor—Tabor, Rep., 1,789; York, Dem., 2,020.

Supervisor Third District—Rea, Rep., 376; Davidson, Dem., 302.

Supervisor Fifth District—Duncan, Rep., 386; Redemeyer, Dem., 214; Halliday, Prohi., 112.

In the state the Republicans elected Marham by over 7000 majority and elected a full state ticket and a state legislature that relected Leland Stanford to the U. S. Senate. T. J. Geary was elected to congress. Yell was defeated for Railroad Commissioner by Wm. Beckman, of Sacramento. J. H. Seawell was elected to the state senate. The county gave Pond a majority of 257, which was about the normal Democratic majority in those days.

Some new men came on the field of political action and were a power for years thereafter, shaping and controlling the politics of the county. The first was George A. Sturtevant who was elected to the assembly. Hale McCowen, who had been deputy under Paxton, was elected clerk by 649 majority, running something like 900 majority ahead of his ticket. He kept up this remarkable race for 24 years and was absolutely unbeatable. The Democrats got tired of running anyone against him and finally endorsed him. Hale was obliging. He had a long and honorable career in the service of the people and finally retired full of honors. He served the county longer than any other man, living or dead.

Sam Paxton, who had been clerk for two terms, was elected assessor over C. P. Smith by 62 majority. W. K. Dillingham, was reelected superintendent of schools by 621 majority and placed himself in the Hale McCowen class. He was a good school superintendent and was very popular with the teachers. He had the happy faculty of visiting the schools and quietly assisting and encouraging the teacher without embarrassment. He ran 878 majority ahead of his ticket. Dillingham was also unbeatable. He afterwards resigned as superinten-

(Continued on page 7.)

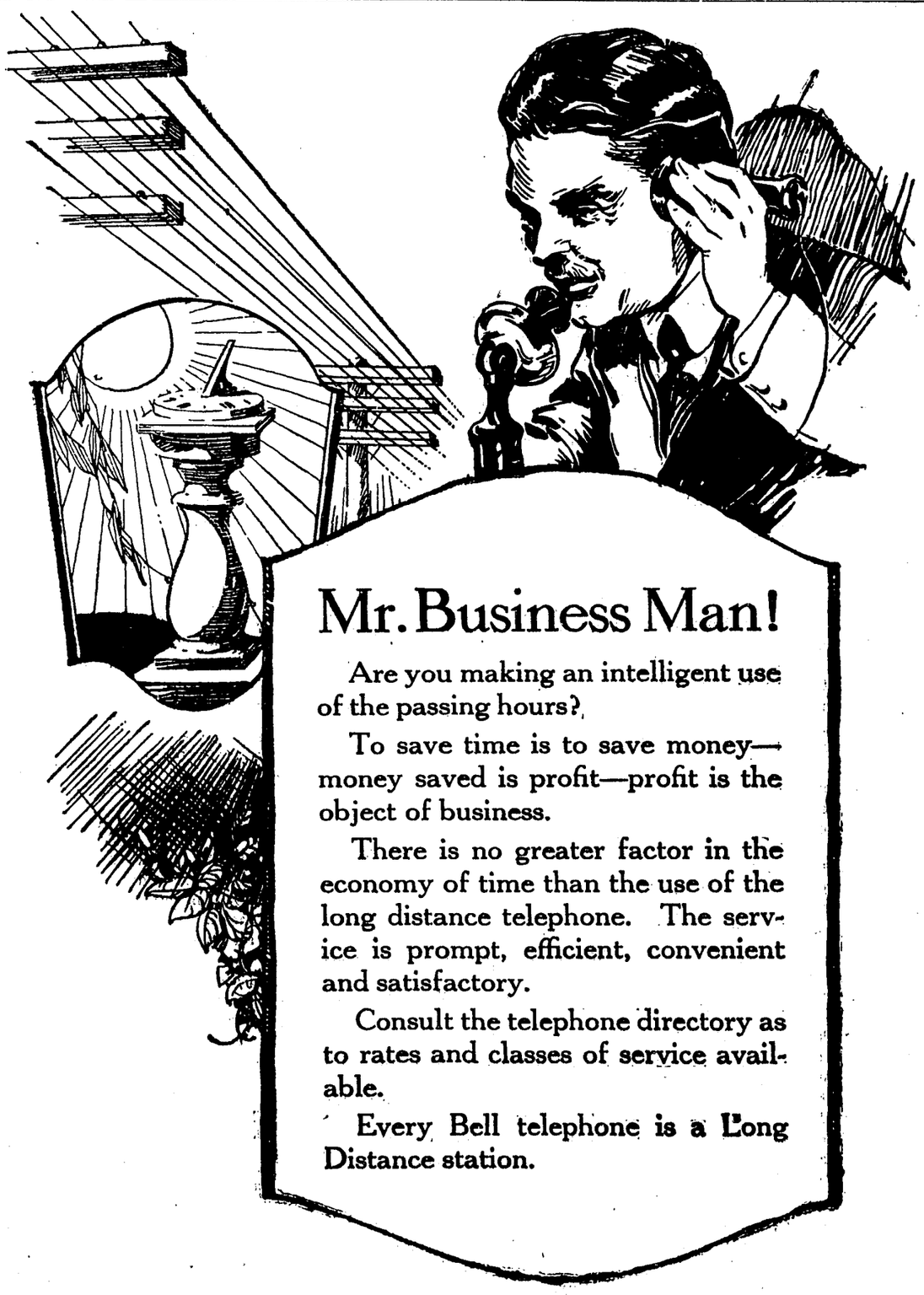

Mr. Business Man!

Are you making an intelligent use of the passing hours?

To save time is to save money—money saved is profit—profit is the object of business.

There is no greater factor in the economy of time than the use of the long distance telephone. The service is prompt, efficient, convenient and satisfactory.

Consult the telephone directory as to rates and classes of service available.

Every Bell telephone is a Long Distance station.

The Pacific Telephone And Telegraph Company

POLITICAL ANNOUNCEMENTS

J. J. MATHEWS
(Incumbent)
Announces her candidacy for the nomination of
COUNTY AUDITOR
at the primary election to be held August 29, 1922.

D. C. SMITH
(Incumbent)
Announces his candidacy for the nomination of
COUNTY TREASURER
at the primary election to be held August 29, 1922.

WILLIS H. PRATHER
Announces his candidacy for the nomination of
COUNTY CLERK
at the primary election to be held August 29, 1922.

LEE CUNNINGHAM
(Incumbent)
Announces his candidacy for the nomination of
TAX COLLECTOR
at the primary election to be held August 29, 1922.

LILBURN I. GIBSON
(Incumbent)
Announces his candidacy for the nomination of
DISTRICT ATTORNEY
at the primary election to be held August 29, 1922.

J. C. HURLEY
Announces his candidacy for the nomination of
DISTRICT ATTORNEY
at the primary election to be held August 29, 1922.

W. F. ORNBAUN
Announces his candidacy for the nomination of
CORONER
and
PUBLIC ADMINISTRATOR
at the primary election to be held August 29, 1922.

R. L. CLEVELAND
(Incumbent)
Announces his candidacy for the nomination of
CORONER AND PUBLIC ADMINISTRATOR
at the primary election to be held August 29, 1922.

JAMES R. ELDER
(Incumbent)
Announces his candidacy for the nomination of
COUNTY RECORDER
at the primary election to be held August 29, 1922.

FOR TRUSTEE
Town of Ukiah City
K. P. BUCHANAN
Election April 3, 1922.

FOR TRUSTEE
Town of Ukiah City
C. A. BERNHARD
Election April 3, 1922.

A. J. BERKOVITS
Announces his candidacy for the nomination of
COUNTY RECORDER
at the primary election to be held August 29, 1922.

W. S. VAN DYKE
(Incumbent)
Announces his candidacy for the nomination of
COUNTY ASSESSOR
at the primary election to be held August 29, 1922.

FRANK REYNOLDS
Announces his candidacy for the nomination of
COUNTY ASSESSOR
at the primary election to be held August 29, 1922.

E. G. BROWN
Announces his candidacy for the nomination of
SHERIFF
at the primary election to be held August 29, 1922.

GEORGE RAY
Announces his candidacy for the nomination of
JUSTICE OF THE PEACE
UKIAH TOWNSHIP
Subject to the decision of the voters at the primary election, August 29, 1922.

JOHN BURGESS
Announces his candidacy for the office of
JUSTICE OF THE PEACE
OF UKIAH TOWNSHIP
at the primary election to be held August 29, 1922.

GEORGE A. JOHNSON
Announces his candidacy for the nomination of
JUSTICE OF THE PEACE
OF UKIAH TOWNSHIP
at the primary election to be held August 29, 1922.

A. J. FAIRBANKS
(Incumbent)
Announces his candidacy for the nomination of
SUPERVISOR, THIRD DIST.
Subject to the decision of the voters at the primary election, August 29, 1922.

ELMER G. BUSCH
Announces his candidacy for the nomination of
JUSTICE OF THE PEACE
UKIAH TOWNSHIP
Primary, Tuesday, August 29, 1922.

EDGAR SMITH
(Incumbent)
Announces his candidacy for the nomination of
COUNTY SURVEYOR
Primary, Tuesday, August 29, 1922.

NEWTON P. HOWE
of Point Arena, announces his candidacy for the nomination of
SUPERVISOR—FIFTH DIST.
Subject to the primary election, August 29, 1922.

R. R. BYRNES
(Incumbent)
Announces his candidacy for the nomination of
SHERIFF
Subject to the primary election, Tuesday, August 31, 1922.

FOR TRUSTEE
Town of Ukiah City
MRS. MARTHA TOLES
Election April 3, 1922.

ROY GOOD
(Incumbent)
Hereby announces his candidacy for the nomination of
SCHOOL SUPERINTENDENT
Subject to the primary election, Aug. 29, 1922.

C. A. LAWSON
of Point Arena
Hereby announces his candidacy for the nomination of
SUPERVISOR—FIFTH DIST.
Subject to the primary election, Tuesday, Aug. 29, 1922.

LOCALS

A daughter was born to Mr. and Mrs. Ed Davis in this city, March 24th.

Tom Jameson came down from Redwood valley on a short business trip last Wednesday.

J. A. Ford, one of Redwood valley's prominent ranchers, was in town on business Tuesday.

J. O. Brunges, of Point Arena, was a county seat visitor this week.

Judge Thompson, of Santa Rosa, was in town the first of the week to act for Judge Preston in the superior court in connection with the trial of the case of Bolden vs. Christy.

DR. J. H. HANSEN
Osteopathic Physician
Office in Eversole Building
Hours 10 to 12; 2 to 5 Phone 2002

W. C. T. U. NOTICE

The W. C. T. U. meets every first and third Friday at the Christian church, at 2:30 p. m.

CHRISTIAN SCIENCE SOCIETY

Christian Science services are held at 110 S. School street every Sunday, Sunday school at 10 a. m., lesson sermon at 11 a. m. Wednesday evening, testimony meeting at 7:30 p. m. All are welcome.

Reading room at same place open daily from 2 to 4 p. m., except on Sundays and holidays.

The subject for next Sunday is "Reality."

Northwestern Pacific R. R. Co.

TRAIN SCHEDULE

Effective December 4, 1921.

From S. F. Read Down No. 4	No. 2		Toward S. F. Read Up No. 3	No. 1
P.M.Lv.	A.M.Lv.		A.M.Ar.	P.M.Ar.
5:45	7:45	San Fran	9:35	7:35
6:50	8:50	San Rafael	8:25	6:27
f 7:17	9:13	Novato	7:56	b
7:42	9:35	Petaluma	7:32	5:45
8:20	10:08	Sta. Rosa	6:58	5:15
8:53	10:40	H'ldsburg	6:25	4:43
9:27	11:15	Cloverdale	5:50	4:05
10:02	11:52	Hopland	5:14	3:29
P.M.				
10:38	12:28	UKIAH	4:45	3:00
	Ar.	Lv.		
11:55	1:45	Willits.	3:35	1:50
			A.M.	
A.M.		Lv. Ar.		
1:30	2:05	Willits	11:59	1:27
1:59	2:34	Longvale	11:30	12:57
				PM.
6:00	5:58	So. Fork	7:56	9:21
6:42	6:40	Scotia	7:12	8:27
7:14	7:08	Fortuna	6:41	8:11
8:00	7:50	Eureka	6:00	7:30
A.M.Ar.	P.M.Ar.		P.M.Lv.	A.M.Lv.

b. Stops only to discharge passengers boarding train beyond Healdsburg.

Trains No. 3 and 4 carry sleeping cars and coaches between Sausalito and Eureka.

Spinal Analysis Free Phone 256

RALPH S. BLEND, D. C. N. D.
CHIROPRACTOR
Graduate L. A. C. C.

Hrs. 9 a.m. to 12 and 1 p.m. to 8 Office & Res. 312 N. Dora St.

Long Evenings

call for
GOOD EYESIGHT
Consult
P. H. JOSEPH
Registered Optometrist
for 20 Years
Ukiah, California

UNDERTAKING
and
EMBALMING
Cleland's Furniture Store
LICENSED EMBALMER IN CHARGE

Feed Your Baby Chicks
Wholesome and Nourishing Foods
GOLDEN EAGLE SPECIAL DRY CHICK FOOD AND
GOLDEN EAGLE No. 1 and No. 2 DRY MASH FOOD
PROPER FOODS FOR YOUNG STOCK
(Manufactured daily from fresh mill feed, choicest seeds, grains, purest bone and charcoal.)
Golden Eagle Milling Co.
PETALUMA, CALIFORNIA

ATTENTION WOOL GROWERS

We will offer a list of prizes for the eight BEST FLEECES of WOOL grown in California.

In order that there may be an equitable distribution of prizes we have divided the State of California into two zones. All north of Stockton to be known as "Zone No. 1" and all south of Stockton to be known as "Zone No. 2."

In each of these respective zones we will award a like set of prizes in amounts as follows:

FIRST PRIZE .....$200.00 SECOND PRIZE $150.00
THIRD PRIZE .....$100.00 FOURTH PRIZE $50.00

Wools will be judged in accordance with their QUALITY, CONDITION, STAPLE SHRINKAGE and BREEDING, and SIZE OF FLEECES. All fleeces to be numbered and growers name withheld until prizes shall be awarded.

The judges will be three disinterested men thoroughly capable of making the awards, one of whom will be selected from the State Agricultural Department of Davis Cal.

We believe this will help encourage BETTER BREEDING and improve the quality and handling of wools raised in this state, and encourage greater production of WOOL and SHEEP in California.

Fleeces must be shipped "EXPRESS COLLECT" to our office, 787 Mills Building, San Francisco, before July 1, 1922. Prizes awarded August 1, 1922.

All growers eligible to compete, regardless of quantity.

Address, CHAS. J. WEBB SONS CO., Inc.
Staunton Bros. Agents. 787 Mills Bldg., San Francisco, Calif.

IN THE SUPERIOR COURT OF THE STATE OF CALIFORNIA, IN AND FOR THE COUNTY OF MENDOCINO.

C. C. BREWER and THELMA K. BREWER, Plaintiffs,
vs.
EMMA J. DEFFNER MOORE, WILLIARD W. MOORE, WILLIAM S. PARDY, JOHN DOE, RICHARD ROE, and also all other persons, unknown, claiming any right, title, estate, lien or interest in the real property described in the complaint, adverse to the plaintiff's ownership, or any cloud upon plaintiff's title thereto, Defendants.

SUMMONS.

Action brought in the Superior Court of the State of California, in and for the County of Mendocino, and the complaint filed in the office of the County Clerk of said County.

A. L. WESSELS,
Attorney for Plaintiff.

THE PEOPLE OF THE STATE OF CALIFORNIA SEND GREETING TO: EMMA J. DEFFNER MOORE, WILLIARD W. MOORE, WILLIAM S. PARDY, JOHN DOE, RICHARD ROE, and also all other persons, unknown, claiming any right, title, estate, lien or interest in the real property described in the complaint, adverse to the plaintiffs' ownership, or any cloud upon plaintiff's title thereto.

YOU ARE HEREBY DIRECTED to appear and answer the complaint in an action entitled as above, brought against you in the Superior Court of the State of California, in and for the County of Mendocino, within ten days after the service on you of this summons—if served within this County; or within thirty days if served elsewhere.

AND YOU ARE HEREBY NOTIFIED that unless you appear and answer as above required, the said plaintiffs will take judgment for any money or damages demanded in the complaint as arising upon contract, or will apply to the Court for the relief demanded in the complaint.

YOU ARE HEREBY NOTIFIED that the object of this action is to determine the adverse claims to, and clouds upon the title to the real property hereinafter described, and to require the defendants above named and "also all other persons unknown claiming any right, title, estate, lien or interest in the real property described in the complaint adverse to plaintiff's ownership, or any cloud upon plaintiff's title thereto" to set forth the nature of their claim or claims to the property hereinafter described, if any they have, and for a decree that such claim or claims be adjudged as unjust, without right, and of no effect, and the plaintiffs' title thereto be quieted against them, and each of them, and that plaintiffs' title is good and valid, and that the defendants and each of them be forever barred from asserting any claim whatsoever to said land, or any part thereof adverse to the said plaintiffs, which said lands and premises are situated, lying and being in the County of Mendocino, State of California and bounded and described as follows, to-wit:

Beginning at a post standing at the Northeast corner of the tract of land conveyed by W. W. Melton to James Mason by deed dated April 11th 1899 and recorded the same day in book 75 of deeds at page 356, records of Mendocino County, State of California, from which post a live oak tree eight inches in diameter bears north nine and one half degrees west fifty links; run thence West sixty (60) feet to a post marked "M" standing on the West line of the present traveled County road; the last mentioned post being the point of beginning; thence on the exterior boundaries of the land to be described, West along the south boundary of Lot 104 of the Yokayo Rancho as the same is at present established a distance of four hundred and thirty seven and fifty hundredths (437.50) feet to a fence; thence northerly (the included angle being 85 degs. 55 mins.) a distance of two hundred feet to a post marked "M4;" thence East and parallel with the first mentioned line (the included angle being 94 degs. and 5 mins.) a distance of four hundred and thirty three and fifty hundredths (433.50) feet to a post marked "M1;" thence Southerly along the line of the County Road (the included angle being 87 degs.) a distance of two hundred (200) feet to the point of beginning, containing 1.99 acres of land, more or less and being a part of Lot 104 of Healey's Survey and Map of Yokayo Rancho.

Given under my hand and the seal of the Superior Court of the County of Mendocino, State of California this 24 day of February A. D. 1922.

(SEAL)

HALE PRATHER, Clerk.
By BEVERLY BROADDUS, Deputy Clerk. 22-10t

IN THE SUPERIOR COURT OF THE STATE OF CALIFORNIA, IN AND FOR THE COUNTY OF MENDOCINO.

NOTICE TO CREDITORS

In the Matter of the Estate of WILLIAM McFARLAND, Deceased:

Notice is hereby given by the undersigned, administrator of the estate of said deceased, to the creditors of and all persons having claims against the said deceased to file their claims with the necessary vouchers in the office of the clerk of the above entitled court, or to exhibit them with the necessary vouchers within four months after the first publication of this notice to the said administrator at the office of M. H. Iversen, Preston Building, Ukiah, California, the same being the place for the transaction of the business of said estate in the County of Mendocino, State of California.

Dated Feb. 14th, 1922.

First publication, March 3, 1922.

CHET BISHOP, Administrator of the estate of William McFarland, deceased.

M. H. IVERSEN, attorney for estate. Ukiah, California. 22-5t

IN THE SUPERIOR COURT, COUNTY OF MENDOCINO, STATE OF CALIFORNIA.

PROBATE.

In the Matter of the Estate of EDWARD CLOSE, also known as ED CLOSE, Deceased.

Notice for Publication of Time Appointed for Probate of Will.

Notice is hereby given, that Friday, the 14th day of April, A. D. 1922, at 10 o'clock A. M., of that day, and the Court Room of said Court, at the Court House, in the County of Mendocino, State of California, have been appointed as the place for proving the will of said Edward Close, also known as Ed Close, Deceased, and for hearing the application of Ione Close for the issuance to her of Letters Testamentary thereon. And all persons interested in said Estate are notified to then and there appear and show couse, if any they have, why said will should not be admitted to probate, and Letters Testamentary thereon issued to said petitioner.

HALE PRATHER, County Clerk.
By W. H. PRATHER, Deputy Clerk.

I. KARMEL, Attorney for Petitioner.

Dated March 18th, 1922. 25-3t

NOTICE FOR PUBLICATION

Department of the Interior, U. S. Land Office at San Francisco, Calif., March 2, 1922.

Notice is hereby given that Thomas C. Farrance whose post-office address is R. F. D. No. 1, Ukiah, Calif., did, on the 10th day of August, 1921, file in this office Sworn Statement and Application, No. 014528, to purchase the Lots 1-2 (N½ NE¼), Section 5, Township 14 N., Range 13 W., M. D. M., and the timber thereon, under the provisions of the act of June 3, 1878, and acts amendatory, known as the "Timber and Stone Law," at such value as might be fixed by appraisement, and that, pursuant to such application, the land and timber thereon have been appraised, the timber and the land $208.40; that said applicant will offer final proof in support of his application and sworn statement on the 18th day of May, 1922, before Clerk of the Superior Court, at Ukiah California.

Any person is at liberty to protest this purchase before entry, or initiate a contest at any time before patent issues, by filing a corroborated affidavit in this office, alleging facts which would defeat the entry.

23-10t LIDA M. HUME, Register.

NOTICE OF ELECTION for Trustee of Ukiah Union High School District.

Notice is hereby given that an election for the office of trustee of Ukiah Union High School district will be held on Friday, March 31, 1922.

The polls will be open from 1 o'clock till 5 o'clock p. m. on that day at the grammar schoolhouse in each of the following school districts: Potter Valley, Carroll, Central, Coyote, Mill Creek, Occidental, Pine Ridge, Forsythe, McClendon (clubhouse), Redwood, McNear, Willow; and from 9 o'clock a. m. till 5 o'clock p. m. at the grammar school house in Ukiah school district.

There will be one trustee to be elected for a term of three years.

Anyone wishing to become a candidate and have his name appear on the ballot must file his application with the clerk of this board on or before March 25, 1922.

Dated March 15, 1922.

HALE McCOWEN, Chairman
WM. BROMLEY, Clerk
EVERETT HOLLIDAY
CAROLINE M. THOMAS
J. G. NEWMAN
Trustees of said Ukiah Union High School District. 24-3t

IN THE SUPERIOR COURT OF THE STATE OF CALIFORNIA, IN AND FOR THE COUNTY OF MENDOCINO.

NOTICE TO CREDITORS

In the Matter of the Estate of GUY D. CLAFFLIN, also known as G. D. CLAFFLIN, Deceased.

Notice is hereby given by the undersigned, administratrix of the estate of said deceased, to the creditors of and all persons having claims against the said deceased to file their claims with the necessary vouchers in the office of the clerk of the above entitled court, or to exhibit them with the necessary vouchers within ten months after the first publication of this notice to the said administratrix at the office of M. H. Iversen, Preston Building, Ukiah, California, the same being the place for the transaction of the business of said estate in the County of Mendocino, State of California.

Dated March 23, 1922.

First publication, March 24, 1922.

LILLIAN CLAFFLIN, Administratrix of the estate of Guy D. Clafflin, also known as G. D. Clafflin, Deceased.

M. H. IVERSEN, Ukiah, California, CROSS & NEWBURGH, 593 Market St., San Francisco, Calif., Attorneys for Estate. 25-5t

NOTICE TO BIDDERS

Wood for High School

Notice is hereby given that the board of trustees of the Ukiah Union High School district will receive bids for furnishing wood for the Ukiah Union high school as follows:

25 tiers of pine, two feet long.

60 tiers of black oak or live oak, two feet long.

5 tiers of black oak or live oak, 18 inches long.

Wood is to be delivered on school grounds at Ukiah by September 1, 1922. Bids are to be sealed and will be opened Friday, March 24, 1922, at 3:30 p. m. The board reserves the right to reject any or all bids.

WM BROMLEY,
Clerk of said board, Ukiah, Cal. 4t

IN THE SUPERIOR COURT, COUNTY OF MENDOCINO, STATE OF CALIFORNIA.

PROBATE.

In the Matter of the Estate of H. B. SMITH, Deceased.

Notice for Publication of Time Appointed for Probate of Will.

Notice is hereby given, that Friday, the 7th day of April, A. D. 1922, at 10 o'clock A. M., of that day, and the Court Room of said Court, at the Court House, in the County of Mendocino, State of California, have been appointed as the time and place for proving the will of said H. B. Smith, Deceased, and for hearing the application of Mabel Ames Smith for the issuance to her of Letters Testamentary thereon. And all persons interested in said Estate are notified to then and there appear and show cause, if any they have, why said will should not be admitted to probate, and Letters Testamentary thereon issued to said petitioner.

(Seal)

HALE PRATHER, County Clerk.
By W. H. PRATHER, Deputy Clerk.

THOMAS, THOMAS & McCOWEN, Attorneys for Petitioner.

Dated March 16th, 1922. 24

IN THE SUPERIOR COURT OF THE STATE OF CALIFORNIA, IN AND FOR THE COUNTY OF MENDOCINO.

NOTICE TO CREDTIORS

In the Matter of the Estate of ELLA NORA HUHNSTOCK, also known as and sometimes called ELLA NORA GILLESPIE, Deceased.

Notice is hereby given by the undersigned, administratrix of the estate of said deceased, to the creditors of and all persons having claims against the said deceased to file their claims with the necessary vouchers in the office of the clerk of the above entitled court, or to exhibit them with the necessary vouchers within four months after the first publication of this notice to the said administratrix at the office of M. H. Iversen, Preston Building, Ukiah, California, the same being the place for the transaction of the business of said estate in the County of Mendocino, State of California.

Dated March 8, 1922.

First publication, March 10, 1922.

OLLIE E. HOLMES, Administratrix of the estate of Ella Nora Huhnstock, also known as and sometimes called Ella Nora Gillespie, Deceased.

M. H. IVERSEN, Attorney for estate, Ukiah, California. 23-5t

M. C. Triplett, who has extensive timber interests in the Boonville section, was in town on business Wednesday. He took delivery of a new Dodge car.

IN THE SUPERIOR COURT OF THE STATE OF CALIFORNIA, IN AND FOR THE COUNTY OF MENDOCINO.

GUISEPPI MICHELETTI, Plaintiff,
vs.
AGATA MICHELETTI, Defendant.

Action brought in the Superior Court of the County of Mendocino, State of California, and the complaint filed in the office of the Clerk of the said County of Mendocino.

M. H. IVERSEN,
Attorney for Plaintiff.

The People of the State of California Send Greeting to: AGATA MICHELETTI, Defendant.

YOU ARE HEREBY DIRECTED TO APPEAR and answer the Complaint in the action entitled as above, brought against you in the Superior Court of the County of Mendocino, State of California, within ten days after the service on you of this Summons—if served within this County; or within thirty days if served elsewhere.

And you are notified that unless you appear and answer as above required, the said Plaintiff will take judgment for any money or damages demanded in the Complaint as arising upon contract, or he will apply to the Court for any other relief demanded in said Complaint.

Given under my hand and the Seal of the Superior Court of the County of Mendocino, State of California, this 20th day of March, A. D. 1922.

HALE PRATHER, Clerk.
(SEAL)
By W. H. PRATHER, Deputy Clerk. 25-10t

IN THE SUPERIOR COURT OF THE STATE OF CALIFORNIA, IN AND FOR THE COUNTY OF MENDOCINO.

In the Matter of the Estate of JOHN SNOW, Deceased.

No. 3268.

Notice is hereby given that a sale of the real property of the estate of John Snow, deceased, is necessary to pay the debts outstanding against said deceased, and the debts, expenses and charges of administration of said estate, and that therefore the undersigned as executrix of the last will and testament of said deceased, will on Saturday the first day of April, 1922, at the hour of ten o'clock A. M. of said day at the east door of the County Court House in Ukiah City, Mendocino County, California, sell to the highest and best bidder for cash, and subject to confirmation by the above-entitled Court, all the right, title, interest and estate of said deceased and of said estate in and to that certain real property situated in said Ukiah City and described as the southwest quarter of block sixty-one (61) of the Western Addition to the Town of Ukiah City, according to the official plat now on file in the office of the County Recorder of said County of Mendocino, State of California, together with all buildings and improvements situate thereon.

Terms of Sale: Cash, to be paid at time of sale. Deed and abstract at expense of purchaser.

Dated this March 15th, 1922.

First publication March 17, 1922.

VIRGINIA RICHARDSON, As Executrix of the Last Will and Testament of John Snow, Deceased.

W. D. L. HELD, Attorney for said Executrix. 24-3

IN THE SUPERIOR COURT OF THE STATE OF CALIFORNIA, IN AND FOR THE COUNTY OF MENDOCINO.

In the Matter of the Estate of GIOVANNI PELLETTI, also known as and sometimes called JOHN PELLETTI, Deceased.

No. .....

NOTICE TO CREDITORS

Notice is hereby given by the undersigned, R. L. Cleveland, as administrator with the will annexed of the estate of said Deceased, to the creditors of, and all persons having claims against the said Deceased, to file their claims with the necessary vouchers in the office of the Clerk of the above-entitled Court within four months after the first publication of this notice or to exhibit them with the necessary vouchers within four months after the first publication of this notice, to the said administrator with the will annexed at the office of Keith C. Eversole, in the Masonic Building, in Ukiah, in said County and State, the same being the place for the transaction of the business of said Estate in the County of Mendocino, State of California.

Dated March 31, 1922.

R. L. CLEVELAND, as Administrator with the Will Annexed of the Estate of Giovanni Peletti, also known as and sometimes called John Peletti, Deceased.

KEITH C. EVERSOLE, Attorney for said Administrator. 25-5t

C. M. Winchester came down from Laytonville on business Tuesday.

REV. C. A. REXROAD

at the

M. E. Church South

Every Day

4 and 7:30 p. m.

THE GENERAL ELECTION, 1890

(Continued from page 6.)

dent of schools to accept the principalship of the Ukiah grammar school. The election also brought forth another man who afterwards became the so-called "boss" of the county, and that was A. M. Duncan who was elected supervisor in the fifth district. He at once took a prominent part in county politics and then branched out into state politics. He was a very shrewd politcian and made a reputation of staying by his friends. He served three terms as supervisor and finally removed to San Francisco.

CHRISTIAN CHURCH

The new pastor, Mr. A. N. Martin, will preach at 11 a. m. and 7:30 p. m. Christian Endeavor meets at 6:30 p. m. Special efforts are being made for a large attendance at bible school for the next three Sundays. The young peoples' class expect to have one hunnred present during the three days. There will be a welcome for you as a member or as a visitor.

J. G. Thomas was in town from Covelo the first of the week. Mrs. Thomas, who recently underwent a capital operation in Oakland, is reported steadily improving.

IN THE SUPERIOR COURT, STATE OF CALIFORNIA. COUNTY OF MENDOCINO,

In the Matter of the Estate of E. J. DUNCAN, Deceased.

Notice for Publication of Time Appointed for Probate of Will.

Notice is hereby given, that Saturday, the 15th day of April, A. D. 1922, at 10 o'clock A. M., of that day, and the Court Room of said Court House, in the County of Mendocino, State of California, have been appointed as the time and place for proving the will of said E. J. Duncan, Deceased, and for hearing the application of Bettie I. Duncan for the issuance to her of Letters Testamentary thereon. And all persons interested in said Estate are notified to then and there appear and show cause, if any they have, why said will should not be admitted to probate, and Letters Testamentary thereon issued to said petitioner.

HALE PRATHER, County Clerk.
By BEVERLY BROADDUS, Deputy Clerk.

LILBURN GIBSON, Attorney for Petitioner.

Dated March 23, 1922. 26-3t

SEND OUT 6,000,000 BILLS EVERY MONTH

Think of a business in which an itemized bill must be made out each month for each of 6,000,000 customers, and of the tremendous amount of work necessary to issue these bills accurately and on time! This is the billing problem of the Bell Telephone System, and the efforts of approximately 8,000 employees are required to solve it.

It costs the Bell System approximately $1,000,000 a month to prepare and issue its 6,000,000 bills, the item for postage alone exceeding $100,000 a month. The need for the strictest economy is manifest, and a group of accounting experts in the general offices of the System in New York devote their time to devising means for improving the methods of preparing and handling the bills.

METHODIST EPISCOPAL CHURCH, SOUTH

Rev. H. Judson Graves, Pastor.
Res., 303 North Pine St.
Phone 203.

Sunday, April 2.—10 a. m. Sunday school. 11 a. m. Preaching by Rev. C. A. Rexroad, of Milton, Oregon. 6:30 p. m. Epworth League and boys' class. 7:30 p. m. Preaching by Rev. C. A. Rexroad. There will be services every day during the week at 4 and 7:30 p. m.

ST. JOHN'S METHODIST EPISCOPAL CHURCH.

Cor. S. Oak and W. Church Sts.
BEECHER B. CONNER, Pastor.
"A Homelike Church."

Sunday church services at 11 a. m. and 7:30 p. m. The pastor will speak at both services. Church school at 9:45 a. m. Epworth League devotional service at 6:30 p. m. Wednesday evening at 7:30 mid-week devotional service. A cordial welcome to all.

Read Dispatch Want Ads.

FOR SICK WATCHES

Now is the best time of the year to put your watch or clock in A-1 running order for that summer vacation. Our prices are the most reasonable. Prompt, efficient service. All work guaranteed.

JOSEPH JEWELRY Co.
"The House of Quality"
Ukiah, California

DISPATCH-DEMOCRAT

Published Every Friday at Ukiah, Mendocino County, California

J. B. SANFORD, Editor and Proprietor
E. P. THURSTON, Associate Editor and Manager

Advertising Rates on Application

SUBSCRIPTION RATES:

Per Year .....$2.50 Three Months .....$ .80
Six Months ..... 1.50 One Month ..... .30

Single Copies to Non-subscribers, 10 cents.

SELLS WILLITS NEWS

The Willits News was sold the first of the month by its owner, Fred N. Loring, to Harry Elliott, an advertising man of San Francisco and Los Angeles. Elliott has put a reporter and mechanic in charge and will not assume the active management of the property at the present time.

The News was first started by Mr. Loring at Covelo as the Covelo Review. Later he moved to Willits, absorbed the Willits News, then the Willits Herald. The News under Mr. Loring's management has always been a first-class property and will doubtless continue to be so.

Mr. Loring will leave shortly for southern California accompanied by Mrs. Loring and will remain there this summer taking a well earned rest.

CATHOLIC CHURCH TO BE OF MISSION TYPE

The erection of a fine church by St. Mary's congregation has at last been determined upon and work will commence within a few weeks. The edifice will be of concrete and mission style of architecture.

The church proper will be approximately 100 feet long by 50 feet wide and will have a seating capacity of about 350.

The estimated cost of the building will be in the neighborhood of $20,000 without a considerable number of additional features which may be determined upon later.

The structure is to be on the corner of the lot and the home of the fathers will stand close to it and be connected by an entrance way.

Drawings for the church indicate the structure will be very pretty and will add greatly to the appearance of West Perkins street.

Mrs. M. E. Kirkland, of Point Arena, was here this week in connection with the McCallum case.

Mr. and Mrs. L. Hamilton were among the well known Point Arena people called here this week in connection with the McCallum case.

Henry Pierson last week purchased the residence property at the corner of Perkins and Oak streets in the rear of the Masonic hall.

MORE LILACS COMING

The first shipment of 100 French lilac plants was received at the Ukiah Chamber of Commerce the first of the week and was distributed immediately. Owing to the great demand for these plants a second order was placed with the San Jose nursery through Carl Purdy and will be received and ready for distribution, it is hoped, by Tuesday or Wednesday of next week.

Mr. Purdy pronounced the first shipment the finest lot of plants he had seen in a long time. The plants will produce different shades of blossoms ranging from white to the different shades of lilac, pink, blue and reddish purple.

Several local residents who are thinning out their lilac gardens have advised the Chamber of Commerce they will cheerfully give away quite a lot of domestic lilac plants to those who may care for them.

LOCALS

Miss Alice Piersol, of Fort Bragg, was registered in town Tuesday.

Mrs. Geo. Wyckoff had the misfortune to fall and break her ankle the latter part of last week.

Alex Rawles came over from Boonville on a short business trip last Monday.

One of my customers said that my work was the best she ever saw and she wasn't blind either. Wagar, Specialist. Kodak Developing, Printing.

Dana Gray was over from Fort Bragg the early part of the week on several days' business visit.

Chas. Hite and wife, of Fort Bragg, were among county seat visitors this week.

Jim Thornton came down from Potter valley on a business trip yesterday.

To the hardware for nails
And the grocer for spice
Take Wagar your films
Best work at fair price.

Boone Miller came up from Santa Rosa this week on business and was greeting friends in Ukiah.

Steven Massoletti was down from his ranch near Calpella Tuesday on a short business trip. He states that he has just refused an offer of $95 a ton for his crop of grapes of this year.

LIVESTOCK NOTES

Quarantine Order Modified

On and after March 11, 1922, the quarantine order issued by the Division of Animal Industry, California Department of Agriculture October 18, 1921, restricting movements of sheep from Oregon to California except under certain conditions, will be modified to provide as follows:

(1) Owners of sheep in the state of Oregon desirous of moving such animals to California must first arrange to have them inspected by a representative of the United States Bureau of Animal Industry. The certificate required to accompany such movements of sheep must be issued by a Federal inspector subsequent to March 11, 1922, and it must show that the sheep mentioned therein have been found free from scab or exposure thereto.

2) Exposed or scabby sheep intended for movement from Oregon to California must be accompanied by a certificate of inspection issued by a bureau inspector showing that they have been dipped one or more times under bureau supervision in the state of Oregon subsequent to March 11, 1922.

The order of October 18, 1921 was issued for the purpose of protecting sheep in northern California against an invasion of scab from a neighboring state.

J. P. Iverson, Chief
Division of Animal Industry

* * * *

Immunizing Feeder Hogs

In certain sections of California the raising and sale of feeder hogs reaches large proportions. This is very true of the section around Cottonwood from where in the fall of the year thousands of feeder hogs are shipped to other points in the state. While many of these hogs are immunized against cholera the practice, however, is in no wise general. This is unfortunate because when hogs are continually shipped in large numbers from any one shipping point there is immeasureably more danger of their being exposed to cholera infection before reaching their destination than hogs handled in the ordinary manner. For this reason such animals should be immunized at some time in their lives before shipment. At the same time immunized feeder hogs should possess a higher value to the feeder than non-immune animals and there is no apparent reason why they should not be purchased accordingly, provided the purchaser could receive a reliable guarantee that the animals had been properly vaccinated. The Division of Animal Industry of the State Department of Agriculture is of the opinion that in any community where the raising of hogs for feeding and shipping is quite extensive general vaccination would prove quite profitable and would protect both the hog raiser and feeder.

* * * *

Use the Proper Twine in Tying a Fleece

In discussing the proper methods of handling wool, Fred A. Ellenwood, President of the California Woolgrowers' Association, emphasized the necessity of extreme precaution by the producers in preventing fibres of other materials from becoming mixed with the wool. His remarks coincide with the views of the Division of Animal Industry of the State Department of Agriculture concerning methods of preparing wool for the market.

Mr. Ellenwood discourages the use of ordinary twine in tying a fleece for the reason that some of the twine fibres become mixed with the wool and thus decrease the value of the product. Instead of using ordinary twine he recommends paper twine for the reason that if any of it becomes mixed with the wool it will be dissolved in the scouring vat, thereby eliminating the danger of its becoming mixed with the wool fibres in the loom.

A. R. and J. M. Johnson, of Boonville, were among the prominent citizens in town this week.

J. L. Dunlap, of Covelo, was down to Ukiah on business the early part of the week.

Dave Goggins, of Branscomb, was among county seat visitors this week.

Mrs. P. Meshishnek, of Comptche, was in Ukiah the first of the week.

Mark Eglin, a prominent rancher of the Albion section, came over from the coast on business Tuesday.

Chas. Lawson, supervisorial candidate from the Fifth district, was in town from Point Arena this week on business.

A son was born March 22 to Mr. and Mrs. F. Pierce Stipp.

Wall Paper

New Stock Just Received
Patterns Bright and Catchy
Prices Greatly Reduced

J. W. Eversole & Son
"For Quality"

OPENING
April 5th

SPRING AND SUMMER MILLINERY

The Vogue Shop
Mrs. Anna C. Guion

Ukiah's leading Millinery Shop invites you to look over our exclusive line of millinery. Many beautiful hand made creations, individual in design.

X X PRUNES

The large French prune with the date flavor. Grading as high as 20 to pound. A few hundred in the yard. Also other trees. G. R. Gross salesman, Washington Nursery Co., 756 South State.

Three Big Services Sunday
at BAPTIST CHURCH

EVANGELIST CONANT'S LAST DAY

11 a. m.—"How the Lillies Grow."

3 p. m. —"Signs of Christ's Second Coming."

7:45 p. m.—"Mother, Home and Heaven."

Don't Miss the Last Chance to Hear Conant

VICTROLA

The true Victrola has made grand opera known and loved in a *million homes!*

May we assist you to make a grand opera house of *your own home* tonight?

The Joseph Jewelry Co.
"THE HOUSE OF QUALITY"
UKIAH, CALIFORNIA

VICTORY THEATRE
PROGRAM

BENJ. B. HAMPTON'S Master Photo Play
"A CERTAIN RICH MAN"
From WILLIAM ALLEN WHITE'S Powerful Story of American Life
With ROBERT McKIM, CLAIRE ADAMS AND CARL GANTVOORT.
Produced by Benj. B. Hampton and his associates
WILLIAM M. CLIFFORD, ELLIOT DOWE, JEAN HERSHOLT and ELLIOT LUDWIG
ZANE GREY PICTURES INC.
Distributed by HODKINSON
thru PATHE EXCHANGE Inc.

FRIDAY, March 31.—"The Lost Romance," a Paramount picture with Lois Wilson, Jack Holt and Conrad Nagel. Also 5th episode of "Hurricane Hutch."
Admission 10c and 22c

SATURDAY, April 1.—"The Woman Gives," a First National Production, with Norma Talmage. Also 2-part comic "Hey There."
Admission 10c and 22c

SUNDAY, April 2.—"The Restless Sex," a Cosmopolitan Production with Marion Davies. From famous novel by Robert W. Chambers. Also Fox News and Mutt and Jeff.
Admission 10c and 22c

MONDAY, April 3.—"Midsummer Madness." A William DeMille-Paramount production with Lois Wilson, Lila Lee, Jack Holt and Conrad Nagel. Also Burton Holmes Travelogue and Post Nature series.
Admission 10c and 22c

TUESDAY, April 4.—"A Stage Romance," a Fox picture, with William Farnum. Also Sunshine comedy.
Admission 10c and 22c

WED.-THURS., April 5-6.—"A Certain Rich Man," a Hodkinson production with Claire Adams and Robert McKim. "A Certain Rich Man" is a masterpiece of picture making, a tense, live, throbbing drama of life. "A picture glorifying American womanhood," that will grip and hold any audience from beginning to end.
Admission 10c and 33c

Announcing the New Mina Taylors

The New Mina Taylors for Spring are Here on Display

We will not try to tell you here about their charming styles and their unusual quality. We just ask you to come to the store—at once—to see this display while it is most exquisite.

They say "Spring" in every line—these dainty wash frocks. And with their clear, vivid coloring and unusual touches of adornment, they make you think of nothing so much as a flower bed in the spring—a gay mass of tulips in full bloom.

You'll like them, of course. So will everyone else who sees them—and therefore we urge that you come early to make your choice.

Cleverest of wash frocks for every occasion.

Specials for Friday, Saturday and Monday

EVERETT GINGHAMS, 6 yds. for $1.00
JAPANESE TOWELING, 10 yds. for $1.35
THE LATEST IN BAGS WHILE THEY LAST, REG. $3.00 VALUE, THIS WEEK $1.95

MILADY'S SHOPPE
"UKIAH'S EXCLUSIVE LADIES' STORE"
NEXT TO PALACE HOTEL PHONE 7 UKIAH, CALIFORNIA